The Kingston Daily Freeman.

XLVII. No. 240. CITY OF KINGSTON, N. Y., MONDAY EVENING, JULY 29, 1918. PRICE TWO CENTS.

SOISSONS THREATENED BY FRANCO-AMERICANS

Allies Extend Gains on 25 Mile Front---Capture of Fere-en-Tardennois Makes Germans at Soissons Apprehensive.

Following the colapse of the German rear guard line of resistance north of the Marne on Sunday, the Franco-Americans have pressed their advantage with the utmost vigor, extending their gains north of the Ourcq river and elsewhere on the 25 mile fighting front.

After they had pushed in the southern side of the German salient, the Allies concentrated strong pressure upon the flanks, especially south of the German base at Soissons, where a violent struggle developed in the sector of Buzancy.

The developments of the past 48 hours have revealed that the Germans withdrew their main forces and the bulk of their artillery far to the north as only 400 German prisoners were taken in the fighting on Sunday and the French war office did not announce the capture of any guns.

On the south side of the wedge the Allies have been striking hard in the direction of the Ardre Valley. It becomes more and more apparent that Hindenburg plans to make his chief stand on the line of the Aisne and Vesle rivers, although powerful resistance may be encountered before the Vesle is reached in the district immediately west of Rheims.

The triangle between the Vesle and the Ardre includes many high hills peculiarly adapted for defence operations.

In the Ville-En-Tardennois sector the fighting zone is about seven miles south of the river; in the Fere-En-Tardennois district the battle front is approximately nine miles from the Vesle. These represent the distance that the Germans must fall back before they reach the line it is generally supposed they will take up.

With Fere En Tardenois in the hands of the Franco-Americans, the battle line now runs in an easterly direction, past the northern bank of the Ourcq and thence along the road from Fere-En-Tardennois to Olisey-Et-Villaine; from there it leads northward along the Dormans-Rheims road.

The capture of Fere En-Tardennois gives the Franco-Americans an immense advantage in the circling movement against Soissons from the south and southeast. Seven strategic roads converge there and the Germans used it as a distributing center for both troop and supplies.

The Allies may now turn it to the same use for their operations against the German base at Soissons.

There is every indication that the deep bite taken in the German flank at Fere-En-Tardennois has begun to cause the German high command much alarm for the safety of Soissons. This city constituted the chief German pivotal position defending the western side of the salient and to prevent German retirment from turning into a rout it must be held. The Germans are now known to have brought reserves to the Aisne-Marne front from four other areas—Flanders, the Champagne, Verdun and the Toul front. In view of the fact that they have been opposing the Allies with reserves, it is likely that others are massed between Soissons and Rheims. If the Germans are able to stop the Allies on that line they may employ their surplus troops for a sixth offensive on the western front.

Heavy fighting has develped near Scancy, while this is written.

WORST YET TO COME SAYS KAISER

By Telegraph to The Freeman.

Amsterdam, July 29—"The worst days of the war are still in store for Germany" declared the Kaiser in an interview with Karl Rosner, war correspondent of the Lokal Anzeitung, said a dispatch from Berlin today.

Hindenburg was quoted as saying: "Tell the people at home they must learn to wait." We need the to catch our breath between each fight."

The Lokal Anzeitung expresses the belief that the events on the Marne will prevent a German offensive against the British.

N. Y. HEAT WAVE CLAIMS THIRTEEN

By Telegraph to The Freeman.

New York, July 29.—New York's new heat wave has claimed 13 lives in the last 24 hours. Three died directly from effects of the heat and ten lost their lives while seeking relief in swimming. Although the mercury only ascended to 85 yesterday, it was the hottest July 28 in eight years.

Fined For Killing Deer.

Albany, July 29.—Eight years ago, Lafayette and William Stanton, of Watertown, father and son, were accused of illegally killing a deer, in the town of Webb, Herkimer county. They have just paid a fine of $200 to the state conservation commission besides spending two months in jail, according to an announcement of the commission today. The fact that the deer's body was still warm when a game protector saw it at a railroad station ready for shipment, coupled with extremely cold weather, led to the Stanton's downfall. They fought the case through the courts after their movements had been traced county by county until April 12 of this year when the sheriff of Jefferson county placed them in jail. They were released on bail April 15. Then they settled.

Teller Left Sunday.

Architect Myron S. Teller left town Sunday to take a position with Winston and Company at Camp Eustis, Lee Hall, Virginia. Mr. Teller has just completed the plans for further alteration to the Kingston City Hospital building, which are now in the hands of contractors for bids. He has arranged with Architect George E. Lowe to supervise this work. Mr. Teller will retain his office in the Ulster County Savings Bank building, 280 Wall street, and during his absence Charles S. Keefe, architect, 101 Park avenue, New York city, will look after Mr. Teller's interests.

VON HOLTZENDORF EXPLAINS FAILURE

Germans Don't Sink American Transports Because They Can't, Says Teuton Naval Chief of Staff.

By Agence Radio to International News Service.

Geneva, July 29—The impossibility of sinking American transports is now officially admitted in Germany. Forced by the people to explain why no American transports were being sent down, Admiral Von Holtzendorf, chief of the German naval staff, declared that many persons were demanding that submarines be placed outside of the ports used by transports. This was impossible, continued the officer, because the transports are swift, are heavily convoyed and often arrive at night or during a fog. Von Holtzendorff said it was better to get other ships and thus reduce tonnage as the Allies "had appropriated part of the neutral fleets everywhere for carrying food and ammunitions."

W. U. PLEADS NOT GUILTY

By Telegraph to The Freeman.

New York, July 29.—Counsel for the Western Union Telegraph Company today entered a formal plea of not guilty to the indictment charging the company with violation of the mail statutes by operating a delivery service in competition to the government.

Judge Hand before whom the plea was entered in federal court, gave the company a week to change the plea, demur to the indictment or take whatever legal action it may see fit.

Judgment Satisfied.

A judgment of $3,566.56 in favor of plaintiff in the action brought by Agnes Powers against James A. Phelan, executor of the last will and testament of Cornelius O'Brien of Kingston, has been satisfied, papers to the effect having been filed in the county clerk's office. Andrew J. Cook for plaintiff; Amos Van Etten for defendant.

Boats on New York-Catskill Line.

The Hudson River Day Line began yesterday operating the steamboats "Hendrick Hudson" and "Albany" between Catskill and New York and will continue so doing on Sundays until the close of the season.

Secures Position.

Andre Ketterson, a graduate of Spencer Business School, has obtained a permanent, lucrative situation as bookkeeper and office assistant with the Woodcrest Farms, Rifton, N. Y.

CANTOR FINED AND DETAINED

Pays $15 On Crap Shooting Charge and Is Held Pending Adjutant General's Advice on Questionnaire.

Charles Cantor, who claimed to represent New York illustrated periodicals and was arrested for cheating in a game of crap, was tried before Judge Schirick Saturday, being defended by Henry Klein. Evidence of the newspaper canvassers who lost money by him was taken. Also his own testimony. All of it was practically descriptive of the game. It consisted of charges specifically detailed by the complainant Joseph Terrill and his companions each of whom swore to have lost money. During the course of the trial the defence asked for a recess which was granted. Then restitution was offered. The court when proceedings were resumed was asked to discharge the defendant on the ground that he had returned the whole amount of the boys' losses, $65. The court replied that this had nothing to do with the criminal charge. At the close of evidence on both sides the young man, Cantor, was fined fifteen dollars, which he paid.

Cantor is still being held until the adjutant general's office can be heard from relative to the charge that Cantor failed to fill out his questionnaire.

FLAG RAISED AT MCVEY'S SUNDAY

Large Attendance Listens to Excellent Musical Program and Eloquent Address by A. J. Cook.

At McVey Field a new American floats aloft by favor of the United Trade and Labor Council. The exercises Sunday night were attended by a large number of people. The trades council marched to the field in a body. Muller's band, providing a large program of patriotic and classic music was heartily cheered. It was the best park program of music, it was said, that has been given in Kingston this season. The presentation of the flag by A. J. Cook was the feature of the day. Mr. Cook spoke eloquently and with that clearness and earnestness in describing the reasons for the war and the duties that devolve on the citizens of the nation, that has marked all of his frequent public utterances.

Harry Flemming, president of the board of education presiding, also spoke in terms of strong devotion to the cause of humanity which the Stars and Stripes represent.

The dances under the direction of Nicholas Piccienno and Harriette Plenmons were attractive because they were new and unique, the dancers showing they had been thoroughly trained.

Others who took part in the exercises were Miss Agnes Howard, who gave a recitation, and Miss Virginia Los Kamp and Miss Catherine Dugan who rendered solos. In the open air the sweet vocal tones of their voices in which they could be distinctly heard in all parts of the field gave a delightful effect which was very impressive.

"TEEN" BRILL TO LEAVE KINGSTON

Well Known Umbrella Mender Will Seek a Job in Other Fields—Was Too Old to Come Under Provisions of Anti-Loafer Law.

No more will Kingston residents be favored with hearing the mellow strains of "Teen" Brill's voice as he moves through the streets singing "Umbrellas to mend, umbrellas to mend," for Teen this morning assured Judge Schirick in police court that he was bound for other fields and would leave Kingston.

"Teen" or to give him his correct designation, Cyrenius J. Brill, was arrested Sunday by Officer Lawrence under the provisions of the loafer law, but Teen was able to prove an alibi as he is just 52 years old, and the limit set by the law is 50 years. Unfortunately for Teen, however, he was also publicly intoxicated and instead of the loafer charge, the public intoxication charge was lodged against Teen.

After hearing the facts in the case Judge Schirick discharged Teen with a reprimand.

Teen has been a regular lodger at the city hall for some time.

Nail Driving Contest.

The Sunshine Society of the St. Mark's A. M. E. Church will hold a nail driving contest on the evening of August 1st, at the residence of Sister Susan Brown, 15 Jansen avenue. Come one. Come all. Refreshments served by order of committee.

Freight from Schenectady by Canal.

Last week the General Electric Co. of Schenectady started its first barge for New York by the way of the barge canal. The barge was loaded with 300 tons of machinery, equal to 17 carloads of freight on the railroads and was towed by the tug Ellis R.

IN THE SERVICE OF OUR COUNTRY

WILLIAM G. GARDNER

Son of Mr. and Mrs. R. J. Gardner of Ulster Park. A graduate of Ulster Academy and of the A. E. course at Pratt Institute. Enlisted in the Engineers in May and is at present stationed at Camp A. A. Humphries, Va. At the time of his enlistment Mr. Gardner was employed at the G. E. Works in Pittsfield, Mass.

Claude Elmendorf of 61 Downs street, who enlisted in the U. S. Marine Corps about three weeks ago, is now at a training camp in Virginia.

John N. Crosby, who enlisted in the Naval Reserve May 30, has been ordered to report for duty at Pelham Bay Training Station, Wednesday, July 31.

Field Clerk Harold A. Styles, who is stationed at Fort Jay, Governor's Island, N. Y., visited his parents, Mr. and Mrs. Augustus A. Styles, Main street, Saturday afternoon and Sunday.

Robert Spankroy, the son of Peter Spankroy, the Broadway tailor, writes his father that he has been transferred from service on the transports to service on the U-boat destroyers. He is in European waters.

Raymond Paul Conway, who was in charge of the 137 Second Division drafted men to Camp Dix last Thursday, writes the "boys" are all well and contented, each determined to do their utmost to help win the war.

Walter H. Gill, son of Surrogate Gill, who was one of the first conscripts to leave this city, received a commission as second lieutenant in the quartermaster's department about two weeks ago, and is stationed at Camp Joseph E. Johnston, Atlanta, Ga.

Floyd S. Wilber, who was one of eleven draftees sent by Division 1 several days ago to the Boys' Vocational School, 138th street, near 5th avenue, New York city, has written to Chairman C. C. Hardenbergh that they are well pleased and studying hard, being finely located. The comfort kits are highly appreciated.

Mrs. Robert Jackson of Greenkill avenue has received a letter from her son, William, who was one of the first colored men drafted, that his address is William Jackson, Chief Mechanic, Battery D, 349th Artillery, A. E. F. France, via New York. He would be pleased to receive a letter from any of his friends.

DRAFTEES TO CAMP TODAY

The following draftees from Division No. 1 entrained at the West Shore station at 9:05 this morning for Camp Lyle, Georgia, to take a course in mechanics: Otto Thurin, 129 Jansen avenue; Silas P. Soper, 42 Brewster street; Henry E. Howard, 213 Elmendorf street; Andrew A. McAuley, 40 Second avenue.

This afternoon the following entrained on the 2:25 West Shore train for Syracuse state fair grounds to undergo a course of training to become guards or firemen at camps: From Division 1, Herbert Wolff, 91 Abeel street; Frank Shurter Maxon, 208 Main street; Adolph Morris, 124 Cedar street; Harry Hymes, 225 Wall street.

From Division 2 to Syracuse: George F. Shortell, Glenford; Irwin C. Dederick, Saugerties; Gilbert C. Buridge, West Park; Victor L. Reynolds, Saugerties.

Hospital at Highland.

From Highland comes the report that the federal government is contemplating taking over the old Cochrane farm at that place and use it for a hospital to care for wounded soldiers.

"DRYS" CONVENED HERE SATURDAY

Candidates Recommended For State And County Offices—35 Women Present, Six From Seager.

Fully fifty men and women attended the Ulster County Prohibition Convention held at the supervisors' room in the court house, this city, Saturday afternoon. It was after 2 o'clock when the Rev. P. N. Chase, secretary of the county central committee, in the absence of Dr. John I. Becker, formerly of New Paltz, called the convention to order, Dr. Becker, who was county chairman, having moved out of the county. James B. Palmer of Plattekill was chosen chairman of the convention and the Rev. Mr. Chase was the secretary. The convention was the most largely attended one ever held by the party.

After petitioning blanks were signed the convention proceeded to recommend candidates for nomination, whose names were later filled in the top of the blanks. They were the Rev. P. N. Chase, state committeeman; the Hon. Charles W. Walton, state senator; Joel Brink, assembly; Joseph M. Fowler, county judge; Elizabeth M. Hendricks, wife of D. Brodhead Hendricks, city of Kingston, county clerk; Dr. Wilson P. Fuller, Kerhonkson, coroner. A county committee with a few vacanies to be filled later was recommended. The choice for congress was held in abeyance.

Six of the 35 women present at the convention came in an auto from Seager, in the town of Hardenbergh, a very long distance, they being members of the W. C. T. U., and were greeted with the Chautauqua salute. The Prohibitionists predict that their party will cast the largest vote in this county in November ever in its history.

GREENE COUNTY TICKETS NAMED

Republicans at Cairo And Democrats at Catskill Recommended Full Slates to Voters.

Greene county Republicans and Democrats on Saturday selected complete tickets as follows:

The Republican convention, which took place at Cairo, recommended Harding Showers of Tannersville as candidate for re-election. William B. Donahue of Catskill was recommended for the county clerkship again; George Osborne of Windham for sheriff; Floyd F. Jones of Cairo, superintendent of poor; Andrew Van Slyke, Coxsackie, coroner; Deputy Attorney General William E. Thorpe was recommended for Republican state committeeman.

The Democrats held their convention at Catskill and recommended for member of assembly, Osborne A. Cole of Windham; county clerk, Elmore Mackey, Athens; sheriff, Edson Post, Catskill; superintendent of poor, Ira T. Tolley, Cairo; coroner, Isaac Van Hoesen, Coxsackie; Thomas J. O'Hara has desires for Democratic state committeeman.

TWILIGHT LEAGUE HAS BUSY WEEK

This will prove a busy week for the ball players in the Twilight League at McVey's Field for a game is scheduled for every evening this week with the exception of Saturday. These games are attracting large numbers to McVey's Field and the average attendance at the games is from 1,200 to 1,500 people.

The schedule for the week follows:

Tonight—Holy Name vs. Shipbuilders.

Tuesday—Freeman vs. Red Monograms.

Wednesday—Freeman vs. Crescents.

Thursday—Kingston Shipbuilders vs U. & D. shops.

Friday—Red Monograms vs. Holy Name.

Judge And Telephone Mixup.

This morning two Ford cars came together on Broadway and Delaware avenue, at the corner. One Ford was the Chief Judge car of Sheriff Hoffman's cigar store on John street, and driven by Arthur Merrill, while the other car was a Ford runabout of the New York Telephone Company. Both cars were damaged but no one was hurt. Who was at fault for the collision was not ascertained.

Two Traffic Violators.

William Heggemeyer, an out of town man, was arrested by Motorcycle Officer Soper on a charge of violation of the traffic ordinance. He last cash bail for his appearance in court later.

Winifred Snyder, 15 years old, was arrested this morning by Officer Martin, for violation of traffic ordinance and the hearing was adjourned until Tuesday.

Sale at Gregory's.

Gregory & Company are getting ready for their August special reductino sale which will start promptly Thursday morning at nine o'clock.

190 NAMES ON CASUALTY LIST

By Telegraph to The Freeman.

Washington, July 29—One hundred and ninety casualties in the American Expeditionary Forces were announced today by the war department, divided as follows:

Forty seven killed in action, seventeen died from wounds, four from disease, eleven from accident and other causes, ninety three wounded severely, seven wounded, degree undetermined, and twenty missing in action.

The toll of officers was unusually heavy. Among the names on the list were:

Killed In Action.

Colonel Hamilton A. Smith, Fort Sam Houston, Tex.

Lieutenant Colonel Clark R. Elliott, Springfield, Mass.

Captains:

Alfred Hamel, Atlantic City, N. J.

James H. Holmes, Hendersonville, N. C.

Julius A. Mood, Jr., Summerton, S. C.

James N. C. Richards, Sewanee, Tenn.

Lieutenant James C. Loder, Wilmington, N. C.

Died Of Wounds.

Lieut. Col. Russell C. Hand, Sioux City, Iowa.

Died of Accidents and Other Causes.

Capt. Hull C. Cooke, New York.

Lieutenants:

Warren T. Hobbs, Worcester, Mass.

Lawrence C. Lovell, Brooklyn, N. Y.

Vincent R. Manning, Rockaway, N. J.

Wounded Severely.

Major Roy W. Gausmann, Leona, N. J.

Captains:

Hugh H. Barber, South Minneapolis, Minn.

Lewis C. Coleman, St. Paul, Minn.

Lieutenants:

Joseph R. Busk, New York.

Donald P. MacNutt, Stroudsburg, Pa.

Donald A. McClure, Danville, Penn.

Wounded, Degree Undetermined

Lieut. Robert V. Hogg, Hannibal, Mo.

Missing in Action.

Lieuts:

J. A. Goad, Springeld, Mo.

Howard G. Mayes, Charleston, W. Va.

Walter B. Wanamaker, Hotel Lincoln, Columbus, Ohio.

Lieut. Phillip W. Davis, of West Newton, Mass. previously reported missing, is now reported as killed in action.

The list follows:

Killed in Action.

Sergeants:

Oscar Anderson, Chicago.

William Harold Starkey, Bustleton, Pa.

Corporals:

John F. Briggman, Pottsville, Pa.

Edward J. Farrell, Mt. Vernon, N. Y.

Earl C. Violet, Momence, Ills.

Mechanic:

Carl A. J. Carlson, Tenn.

Privates:

Martin Bennink, Baltimore, Md.

Orin Clark, Lenox, Pa.

Nicolo Boralatta, Shawnee, on the Delaware, Pa.

Alfred I. Campbell, Spring City, Pa.

Preston H. Carrell, Jamestown, Pa.

Earl D. Chanslor, Kansas City, Mo.

Lloyd D. Clegg, Jett, Okla.

Frank B. Collins, Philadelphia, Pa.

George B. Cumerford, Providence, R. I.

Edwin G. Danfield, Philadelphia, Pa.

Howard A. Delaney, Nedrow, N. Y.

Henry W. De Rusha, Newton Heights, Mass.

Thomas R. Espey, Hillsdale, Md.

Nicholas Fuabzira, Rome, Pa.

Bennie Goldman, New York.

Joseph Hall, Mahanoy City, Pa.

Mathias Joseph Hester, North Vernon, Ind.

Everett Hubbard, De Kalb, Ill.

James R. Kirby, Clinton, Mass.

William Kool, Dolton, Ill.

Samuel James McCullough, Pittsburgh, Pa.

Edward J. McIntyre, Philadelphia, Pa.

Andrew S. McCady, Minersville, Pa.

John H. Miller, Pottsville, Pa.

Everett H. Mignan, Minister, Mass.

Elmer McKinley Murdock, Franklin, Pa.

Charles S. Meyers, Warren, R. I.

Albert E. Pyne, Walpole, N. H.

Clarence Calvin Ritter, Macungie, Pa.

Ed. Scott, Jacksonville, Ala.

Mattio Vacchono, Castera, Italy.

Harry Franklin Waltz, Enola, Pa.

Raymond Walter Westing, Clarendon, Pa.

Died of Wounds.

Sergeants:

George H. Mealy, Cohasett, Mass.

Walter William Willert, Chicago.

Corporals:

Leonard Langsdorf, Philadelphia, Pa.

Chauncey D. Walker, Belshertown, N. Y.

Musician:

Alfred V. Anderson, Holyoke, Mass.

Privates:

Edwin T. Armstrong, Clinton, Mass.

Ralph A. Corey, Roxbury, Mass.

Arthur Granneman, Buffalo, N. Y.

Charles Hood, Norbrook, Md.

Roy Leander Howe, Waterbury, Conn.

John W. Lambert, Newman, Ga.

Clarence R. Roberts, Lowell, Mich.

Flory Rochewicz, Jersey City.

Jerome Simonson, Scranton, Pa.

Adrian L. Yelle, Fitchburg, Mass.

(Continued on Last Page)

RED CROSS THANKS FOR FACTORY HELP

Work Of Various Shirt Factories And Especially of Girls Has Been of Inestimable Value.

Perhaps few people of this city have any adequate idea of the help which the various factory workers and owners have given to the Ulster County Chapter of the Red Cross, since our entrance into the world war, due in large measure to the fact that the Red Cross workers and managers are themselves so crowded with actual work as to make talking about it a secondary matter.

As one of the Red Cross women, in charge of the hospital garments and comfort kits work stated to a Freeman reporter, the Ulster County Chapter never could have fulfilled its quotas for garments, etc., if it had not been for the aid given by the factories in this city.

When one stops to consider that the Chapter, both here in Kingston and in the various branches and auxiliaries throughout the county has been and is making hundreds of dozens—just take that in, hundreds of dozens—of sets of pajamas, bed shirts, undershirts, under drawers, in addition to hundreds of comforts kits, one realizes that no human hands could ever cut out, accurately and with sufficient rapidity, the material to be made up. Nor could the necessary button-holes ever have been made by hand.

One of the very first factories to offer to help the Red Cross, when it was making these garments by the dozens in stead of the hundreds of dozens, was Tomasian factory—Mr. Tomasian is now, himself in the service of his country—and for a long time that factory made all the button-holes, giving the thread and the service.

Now, for months, the Fuller shirt factory, the Jacobson Shirt Factory, the Columbia Shirt Factory, the Millen, Aikenhead shirt factory, the Fessenden shirt factory, the Manhattan shirt factory, have all been doing their share in the cutting of the garments in the making of the button-holes; in the sewing of the comfort kits themselves; in the making of the covers for the comfort pillows, made of snips donated by the factories.

Again and again have the girls gladly spent a Saturday afternoon, or given overtime, or worked evenings, in addition to all of their daily tasks, to help the Red Cross, because the Red Cross is, without any shadow of doubt helping and caring for our men at the front. Where else in the city have we found any such real sacrifice, for in addition to giving labor when more than tired, the girls in all of these factories have contributed generously, with real, not talked about sacrifice to the Red Cross war funds, the Y. M. C. A. and Knights of Columbus funds, where they realized no comfortable returns on their investments, and also to the Liberty Loans, which will bring some returns to them, but in the future, while for the present their needed money is tied up.

At present the chapter is working on its quota of comfort kits, somewhere in the neighborhood of 1,500, and in each such kit must go two small button bags, made with draw strings. For these bags the factories have donated the materials and done the sewing, else, again the Ulster County Chapter would have fallen down on its quota.

And just at present a large number of Columbia shirt factory girls are working on Monday and Friday evenings at the Red Cross headquarters, despite the heat and the fact that they have been sewing all day, in helping to make the hospital garments, etc. Moreover, on Monday evenings a mite box is being passed around for the girls are trying to raise a sufficient sum of money with which to purchase a Liberty Bond to be used to aid our United States soldiers and sailors of Ulster county who may—and almost surely will—come back to us blinded.

The Ulster County Chapter of the Red Cross fully realizes that it has never had to urge and beg the factory owners and workers to do their bit for the winning of the war, and is very glad of this opportunity to publicly express the chapter's appreciation of this loyalty so ready to show itself in prompt and needed action, and to extend its thanks to these workers.

Newell Stock Sold.

William D. Brinnier, as attorney for Catherine Newell, administratrix of the estate of C. B. Newell, sold at public auction this morning at 9 o'clock, the stock of groceries, provisions, fixtures, etc., of the late C. B. Newell at No. 59 North Front street. It was purchased by David Ebel of Wolven & Ebel, wholesale grocers, on O'Neil street, for $450.

State Buys Catskill Land for Park.

The New York state conservation committee has purchased of Mr. and Mrs. John Robb of the town of Catskill sixty-two and a half acres in the form of a square in the southeast corner of tract 34 Greene county. The land will form a part of the forest preserve for the Catskill State Park.

Beacon Trolley to Raise Fare.

The Fishkill Electric Co. has been granted permission to charge a six cent fare, effective on five days' notice. The company operates in Beacon and Fishkill and has a branch line extending to the foot of Mount Beacon. The road is divided in two fare zones and a five cent fare has been charged in each zone.

The Kingston Daily Freeman.

XLVII. No. 240. CITY OF KINGSTON, N. Y., MONDAY EVENING, JULY 29, 1918. PRICE TWO CENTS.

SOISSONS THREATENED BY FRANCO-AMERICANS

Allies Extend Gains on 25 Mile Front—Capture of Fere-en-Tardennois Makes Germans at Soissons Apprehensive.

Following the collapse of the German rear guard line of resistance north of the Marne on Sunday, the Franco-Americans have pressed their advantage with the utmost vigor, extending their gains north of the Ourcq river and elsewhere on the 25 mile fighting front.

After they had pushed in the southern side of the German salient, the Allies concentrated strong pressure upon the flanks, especially south of the German base at Soissons, where a violent struggle developed in the sector of Buzancy.

The developments of the past 18 hours have revealed that the Germans withdrew their main forces and the bulk of their artillery far to the north as only 400 German prisoners were taken in the fighting on Sunday and the French war office did not announce the capture of any guns.

On the south side of the wedge the Allies have been striking hard in the direction of the Ardre Valley. It becomes more and more apparent that Hindenburg plans to make his chief stand on the line of the Aisne and Vesle rivers, although powerful resistance may be encountered before the Vesle is reached in the district immediately west of Rheims.

The triangle between the Vesle and the Ardre includes many high hills peculiarly adapted for defence operations.

In the Ville-En-Tardennois sector the fighting zone is about seven miles south of the river; in the Fere-En-Tardenois district the battle front is approximately nine miles from the Vesle. These represent the distance that the Germans must fall back before they reach the line it is generally supposed they will take up.

With Fere En Tardenois in the hands of the Franco-Americans, the battle line now runs in an easterly direction, past the northern bank of the Ourcq and thence along the road from Fere-En-Tardenois to Oliscy-Et-Villaine; from there it leads northward along the Dormans-Rheims road.

The capture of Fere-En-Tardenois gives the Franco-Americans an immense advantage in the pivoting movement against Soissons from the south and southeast. Seven strategic roads converge there and the Germans used it as a distributing center for both troop and supplies.

The Allies may now turn it to the same use for their operations against the German base at Soissons.

There is every indication that the deep bite taken in the German flank at Fere-En-Tardenois has begun to cause the German high command much alarm for the safety of Soissons. This city constituted the chief German pivotal position defending the western side of the salient and to prevent German retirement from turning into a rout it must be held. The Germans are now known to have brought reserves to the Aisne-Marne front from four other areas—Flanders, the Champagne, Verdun and the Toul front. In view of the fact that they have been opposing the Allies with reserves, it is likely that others are massed between Soissons and Rheims. If the Germans are able to stop the Allies on that line they may employ their surplus troops for a sixth offensive on the western front.

Heavy fighting has developed near Seancy, while this is written.

WORST YET TO COME SAYS KAISER

By Telegraph to The Freeman.

Amsterdam, July 29—"The worst days of the war are still in store for Germany" declared the Kaiser in an interview with Karl Rosner, war correspondent of the Lokal Anzeitung, said a dispatch from Berlin today.

Hindenburg was quoted as saying: "Tell the people at home they must learn to wait." We need time to catch our breath between each fight."

The Lokal Anzeitung expresses the belief that the events on the Marne will prevent a German offensive against the British.

N. Y. HEAT WAVE CLAIMS THIRTEEN

By Telegraph to The Freeman.

New York, July 29.—New York's new heat wave has claimed 13 lives in the last 24 hours. Three died directly from effects of the heat and ten lost their lives while seeking relief in swimming. Although the mercury only ascended to 85 yesterday, it was the hottest July 28 in eight years.

Fined For Killing Deer.

Albany, July 29.—Eight years ago, Lafayette and William Stanton, of Watertown, father and son, were accused of illegally killing a deer, in the town of Webb, Herkimer county. They have just paid a fine of $200 to the state conservation commission besides spending two months in jail, according to an announcement of the commission today. The fact that the deer's body was still warm when a game protector saw it at a railroad station ready for shipment, coupled with extremely cold weather, led to the Stanton's downfall. They fought the case through the courts after their movements had been traced county by county until April 12 of this year when the sheriff of Jefferson county placed them in jail. They were released on bail April 15. Then they settled.

Teller Left Sunday.

Architect Myron S. Teller left town Sunday to take a position with Winston and Company at Camp Eustis, Lee Hall, Virginia. Mr. Teller has just completed the plans for further alteration to the Kingston City Hospital building, which are now in the hands of contractors for bids. He has arranged with Architect George E. Lowe to supervise this work. Mr. Teller will retain his office in the Ulster County Savings Bank building, 280 Wall street, and during his absence Charles S. Keefe, architect, 101 Park avenue, New York city, will look after Mr. Teller's interests.

VON HOLTZENDORF EXPLAINS FAILURE

Germans Don't Sink American Transports Because They Can't, Says Teuton Naval Chief of Staff.

By Agence Radio to International News Service.

Geneva, July 29—The impossibility of sinking American transports is now officially admitted in Germany. Forced by the people to explain why no American transports were being sent down, Admiral Von Holtzendorff, chief of the German naval staff, declared that many persons were demanding that submarines be placed outside of the ports used by transports. This was impossible, continued the officer, because the transports are swift, are heavily convoyed and often arrive at night or during a fog. Von Holtzendorff said it was better to get other ships and thus reduce tonnage as the Allies "had appropriated part of the neutral fleets everywhere for carrying food and ammunitions."

W. U. PLEADS NOT GUILTY

By Telegraph to The Freeman.

New York, July 29.—Counsel for the Western Union Telegraph Company today entered a formal plea of not guilty to the indictment charging the company with violation of the mail statutes by operating a delivery service in competition to the government.

Judge Hand before whom the plea was entered in federal court, gave the company a week to change the plea, demur to the indictment or take whatever legal action it may see fit.

Judgment Satisfied.

A judgment of $3,566.56 in favor of Plaintiff in the action brought by Agnes Powers against James A. Phelan, executor of the last will and testament of Cornelius O'Brien of Kingston, has been satisfied, papers to the effect having been filed in the county clerk's office. Andrew J. Cook for plaintiff; Amos Van Etten for defendant.

Boats on New York-Catskill Line.

The Hudson River Day Line began yesterday operating the steamboats "Hendrick Hudson" and "Albany" between Catskill and New York and will continue so doing on Sundays until the close of the season.

Secures Position.

Andre Ketterson, a graduate of Spencer Business School, has obtained a permanent, lucrative situation as bookkeeper and office assistant with the Woodcrest Farms, Rifton, N. Y.

CANTOR FINED AND DETAINED

Pays $15 On Crap Shooting Charge and Is Held Pending Adjutant General's Advice on Questionnaire.

Charles Cantor, who claimed to represent New York illustrated periodicals and was arrested for cheating in a game of crap, was tried before Judge Schirick Saturday, being defended by Henry Klein. Evidence of the newspaper canvassers who lost money by him was taken. Also his own testimony. All of it was practically descriptive of the game. It consisted of charges specifically detailed by the complainant Joseph Terrill and his companions each of whom swore to have lost money. During the course of the trial the defence asked for a recess which was granted. Then restitution was offered. The court when proceedings were resumed was asked to discharge the defendant on the ground that he had returned the whole amount of the boys' losses, $65. The court replied that this had nothing to do with the criminal charge. At the close of evidence on both sides the young man, Cantor, was fined fifteen dollars, which he paid.

Cantor is still being held until the adjutant general's office can be heard from relative to the charge that Cantor failed to fill out his questionnaire.

FLAG RAISED AT McVEY'S SUNDAY

Large Attendance Listens to Excellent Musical Program and Eloquent Address by A. J. Cook.

At McVey Field a new American floats aloft by favor of the United Trade and Labor Council. The exercises Sunday night were attended by a large number of people. The trades council marched to the field in a body. Muller's band, providing a large program of patriotic and classic music was heartily cheered. It was the best park program of music, it was said, that has been given in Kingston this season. The presentation of the flag by A. J. Cook was the feature of the day. Mr. Cook spoke eloquently and with that clearness and earnestness in describing the reasons for the war and the duties that devolve on the citizens of the nation, that has marked all of his frequent public utterances.

Harry Flemming, president of the board of education presiding, also spoke in terms of strong devotion to the cause of humanity which the Stars and Stripes represent.

The dances under the direction of Nicholas Piccienno and Harriette Plenmons were attractive because they were new and unique, the dancers showing they had been thoroughly trained.

Others who took part in the exercises were Miss Agnes Howard, who gave a recitation, and Miss Virginia Los Kamp and Miss Catherine Dugan who rendered solos. In the open air the sweet vocal tones of their voices in which they could be distinctly heard in all parts of the field gave a delightful effect which was very impressive.

"TEEN" BRILL TO LEAVE KINGSTON

Well Known Umbrella Mender Will Seek a Job in Other Fields—Was Too Old to Come Under Provisions of Anti-Loafer Law.

No more will Kingston residents be favored with hearing the mellow strains of "Teen" Brill's voice as he moves through the streets singing "Umbrellas to mend, umbrellas to mend," for Teen this morning assured Judge Schirick in police court that he was bound for other fields and would leave Kingston.

"Teen" or to give him his correct designation, Cyrenius J. Brill, was arrested Sunday by Officer Lawrence under the provisions of the loafer law, but Teen was able to prove an alibi as he is just 52 years old, and the limit set by the law is 50 years. Unfortunately for Teen, however, he was also publicly intoxicated and instead of the loafer charge, the public intoxication charge was lodged against Teen.

After hearing the facts in the case Judge Schirick discharged Teen with a reprimand.

Teen has been a regular lodger at the city hall for some time.

Nail Driving Contest.

The Sunshine Society of the St. Mark's A. M. E. Church will hold a nail driving contest on the evening of August 1st, at the residence of Sister Susan Brown, 15 Jansen avenue. Come one. Come all. Refreshments served by order of committee.

Freight from Schenectady by Canal.

Last week the General Electric Co. of Schenectady started its first barge for New York by the way of the barge canal. The barge was loaded with 300 tons of machinery, equal to 17 carloads of freight on the railroads and was towed by the tug Ellis R.

IN THE SERVICE OF OUR COUNTRY

WILLIAM G. GARDNER

Son of Mr. and Mrs. R. J. Gardner of Ulster Park. A graduate of Ulster Academy and of the A. E. course at Pratt Institute. Enlisted in the Engineers in May and is at present stationed at Camp A. A. Humphries, Va. At the time of his enlistment Mr. Gardner was employed at the G. E. Works in Pittsfield, Mass.

Claude Eimendorf of 61 Downs street, who enlisted in the U. S. Marine Corps about three weeks ago, is now at a training camp in Virginia.

John N. Crosby, who enlisted in the Naval Reserve May 30, has been ordered to report for duty at Pelham Bay Training Station, Wednesday, July 31.

Field Clerk Harold A. Styles, who is stationed at Fort Jay, Governor's Island, N. Y., visited his parents, Mr. and Mrs. Augustus A. Styles, Main street, Saturday afternoon and Sunday.

Robert Spankroy, the son of Peter Spankroy, the Broadway tailor, writes his father that he has been transferred from service on the transports to service on the U-boat destroyers. He is in European waters.

Raymond Paul Conway, who was in charge of the 137 Second Division drafted men to Camp Dix last Thursday, writes the "boys" are all well and contented, each determined to do their utmost to help win the war.

Walter H. Gill, son of Surrogate Gill, who was one of the first conscripts to leave this city, received a commission as second lieutenant in the quartermaster's department about two weeks ago, and is stationed at Camp Joseph E. Johnston, Atlanta, Ga.

Floyd S. Wilber, who was one of eleven draftees sent by Division 1 several days ago to the Boys' Vocational School, 138th street, near 5th avenue, New York city, has written to Chairman C. C. Hardenbergh that they are well pleased and studying hard, being finely located. The comfort kits are highly appreciated.

Mrs. Robert Jackson of Greenkill avenue has received a letter from her son, William, who was one of the first colored men drafted, that his address is William Jackson, Chief Mechanic, Battery D, 349th Artillery, A. E. F. France, via New York. He would be pleased to receive a letter from any of his friends.

DRAFTEES TO CAMP TODAY

The following draftees from Division No 1 entrained at the West Shore station at 9:05 this morning for Camp Lyle, Georgia, to take a course in mechanics: Otto Thurin, 129 Jansen avenue; Silas P. Soper, 42 Brewster street; Henry E. Howard, 213 Elmendorf street; Andrew A. McAuley, 40 Second avenue.

This afternoon the following entrained on the 2:25 West Shore train for Syracuse state fair grounds to undergo a course of training to become guards or firemen at camps: From Division 1, Herbert Wolff, 91 Abeel street; Frank Shurter Maxon, 208 Main street; Adolph Morris, 124 Cedar street; Harry Hymes, 225 Wall street.

From Division 2 to Syracuse: George F. Shortell, Stamford; Irwin C. Dederick, Saugerties; Gilbert C. Buridge, West Park; Victor L. Reynolds, Saugerties.

Hospital at Highland.

From Highland comes the report that the federal government is contemplating taking over the old Cochrane farm at that place and use it for a hospital to care for wounded soldiers.

"DRYS" CONVENED HERE SATURDAY

Candidates Recommended For State And County Offices—35 Women Present, Six From Seager.

Fully fifty men and women attended the Ulster County Prohibition Convention held at the supervisors' room in the court house, this city, Saturday afternoon. It was after 2 o'clock when the Rev. P. N. Chase, secretary of the county central committee, in the absence of Dr. John I. Becker, formerly of New Paltz, called the convention to order, Dr. Becker, who was county chairman, having moved out of the county. James B. Palmer of Plattekill was chosen chairman of the convention and the Rev. Mr. Chase was the secretary. The convention was the most largely attended one ever held by the party.

After petitioning blanks were signed the convention proceeded to recommend candidates for nomination, whose names were later filled in the top of the blanks. They were the Rev. P. N. Chase, state committeeman; the Hon Charles W. Walton, state senator; Joel Brink, assembly; Joseph M. Fowler, county judge; Elizabeth M. Hendricks, wife of D. Brodhead Hendricks, city of Kingston, county clerk; Dr. Wilson P. Fuller, Kerhonkson, coroner. A county committee with a few vacanies to be filled later was recommended. The choice for congress was held in abeyance.

Six of the 35 women present at the convention came in an auto from Seager, in the town of Hardenbergh, a very long distance, they being members of the W. C. T. U., and were greeted with the Chautauqua salute. The Prohibitionists predict that their party will cast the largest vote in this county in November ever in its history.

GREENE COUNTY TICKETS NAMED

Republicans at Cairo And Democrats at Catskill Recommended Full Slates to Voters.

Greene county Republicans and Democrats on Saturday selected complete tickets as follows:

The Republican convention, which took place at Cairo, recommended Harding Showers of Tannersville as candidate for re-election. William B. Donahue of Catskill was recommended for the county clerkship again; George Osborne of Windham for sheriff; Floyd F. Jones of Cairo, superintendent of poor; Andrew Van Slyke, Coxsackie, coroner; Deputy Attorney General William E. Thorpe was recommended for Republican state committeeman.

The Democrats held their convention at Catskill and recommended for member of assembly, Osborne A. Cole of Windham; county clerk, Elmore Mackey, Athens; sheriff, Edson Post, Catskill; superintendent of poor, Ira T. Tolley, Cairo; coroner, Isaac Van Hoesen, Coxsackie; Thomas J. O'Hara has desires for Democratic state committeeman.

TWILIGHT LEAGUE HAS BUSY WEEK

This will prove a busy week for the ball players in the Twilight League at McVey's Field for a game is scheduled for every evening this week with the exception of Saturday. These games are attracting large numbers to McVey's Field and the average attendance at the games is from 1,200 to 1,500 people.

The schedule for the week follows:

Tonight—Holy Name vs. Shipbuilders.

Tuesday—Freeman vs. Red Monograms.

Wednesday—Freeman vs. Crescents.

Thursday—Kingston Shipbuilders vs U. & D. shops.

Friday—Red Monograms vs. Holy Name.

Judge And Telephone Mixup.

This morning two Ford cars came together on Broadway and Delaware avenue, at the corner. One Ford was the Chief Judge car of Sheriff Hoffman's cigar store on John street, and driven by Arthur Merrill, while the other car was a Ford runabout of the New York Telephone Company. Both cars were damaged but no one was hurt. Who was at fault for the collision was not ascertained.

Two Traffic Violators.

William Heggemeyer, an out of town man, was arrested by Motorcycle Officer Soper on a charge of violation of the traffic ordinance. He last cash bail for his appearance in court later.

Winifred Snyder, 15 years old, was arrested this morning by Officer Martin, for violation of traffic ordinance and the hearing was adjourned until Tuesday.

Sale at Gregory's.

Gregory & Company are getting ready for their August special reductino sale which will start promptly Thursday morning at nine o'clock.

190 NAMES ON CASUALTY LIST

By Telegraph to The Freeman.

Washington, July 29—One hundred and ninety casualties in the American Expeditionary Forces were announced today by the war department, divided as follows:

Forty seven killed in action, seventeen died from wounds, four from disease, eleven from accident and other causes, ninety three wounded severely, seven wounded, degree undetermined, and twenty missing in action.

The toll of officers was unusually heavy. Among the names on the list were:

Killed In Action.

Colonel Hamilton A. Smith, Fort Sam Houston, Tex.

Lieutenant Colonel Clark R. Elliott, Springfield, Mass.

Captains:

Alfred Hamel, Atlantic City, N. J.

James H. Holmes, Hendersonville, N. C.

Julius A. Mood, Jr., Summerton, S. C.

James N. C. Richards, Sewanee, Tenn.

Lieutenant James C. Loder, Wilmington, N. C.

Died Of Wounds.

Lieut. Col. Russell C. Hand, Sioux City, Iowa.

Died of Accidents and Other Causes.

Capt. Hull C. Cooke, New York.

Lieutenants:

Warren T. Hobbs, Worcester, Mass.

Lawrence C. Lovell, Brooklyn, N. Y.

Vincent R. Manning, Rockaway, N. J.

Wounded Severely.

Major Roy W. Gausmann, Leona, N. J.

Captains:

Hugh H. Barber, South Minneapolis, Minn.

Lewis C. Coleman, St. Paul, Minn

Lieutenants:

Joseph R. Busk, New York.

Donald P. MacNutt, Stroudsburg, Pa.

Donald A. McClure, Danville, Penn.

Wounded, Degree Undetermined

Lieut. Robert V. Hogg, Hannibal, Mo.

Missing in Action.

Lieuts:

J. A. Goad, Springfeld, Mo.

Howard G. Mager, Charleston, W. Va

Walter B. Wanamaker, Hotel Lincoln, Columbus, Ohio.

Lieut. Phillip W. Davis, of West Newton, Mass. previously reported missing, is now reported as killed in action.

The list follows:

Killed in Action.

Sergeants:

Oscar Anderson, Chicago.

William Harold Starkey, Bustleton, Pa.

Corporals:

John F. Briggman, Pottsville, Pa

Edward J. Farrell, Mt. Vernon, N. Y.

Earl C. Violet, Momence, Ills.

Mechanic:

Carl A. J. Carlson, Tenn.

Privates:

Martin Bennink, Baltimore, Md.

Orin Clark, Lenox, Pa.

Nicolo Boralatta, Shawnee, on the Delaware, Pa.

Alfred I. Campbell, Spring City, Pa.

Preston H. Carrell, Jamestown, Pa.

Earl D. Chanslor, Kansas City, Mo.

Lloyd D. Clegg, Jett, Okla.

Frank B. Collins, Philadelphia, Pa.

George B. Cumerford, Providence, R. I.

Edwin G. Danfield, Philadelphia, Pa.

Howard A. Delauey, Nedrow, N. Y.

Henry W. De Rusha, Newton Heights, Mass.

Thomas R. Espey, Hillsdale, Md.

Nicholas Fuabzira, Rome, Pa.

Bennie Goldman, New York.

Joseph Hall, Mahanoy City, Pa.

Mathias Joseph Hester, North Vernon, Ind.

Everett Hubbard, De Kalb, Ill.

James R. Kirby, Clinton, Mass.

William Kool, Dolton, Ill.

Samuel James McCullough, Pittsburgh, Pa.

Edward J. McIntyre, Philadelphia, Pa.

Andrew S. McCady, Minersville, Pa.

John H. Miller, Pottsville, Pa.

Everett H. Mignan, Minister, Mass.

Elmer McKinley Murdock, Franklin, Pa.

Charles S. Meyers, Warren, R. I.

Albert E. Pyne, Walpole, N. H.

Clarence Calvin Ritter, Macungie, Pa.

Ed. Scott, Jacksonville, Ala.

Mattio Vacchono, Castera, Italy.

Harry Franklin Waltz, Enola, Pa.

Raymond Walter Westing, Clarendon, Pa.

Died of Wounds.

Sergeants:

George H. Mealy, Cohasett, Mass.

Walter William Willert, Chicago.

Corporals:

Leonard Langsdorf, Philadelphia, Pa.

Chauncey D. Walker, Belshertown, N. Y.

Musician:

Alfred V. Anderson, Holyoke, Mass.

Privates:

Edwin T. Armstrong, Clinton, Mass.

Ralph A. Corey, Roxbury, Mass.

Arthur Granneman, Buffalo, N. Y.

Charles Hood, Norbrook, Md.

Roy Leander Howe, Waterbury, Conn.

John W. Lambert, Newman, Ga.

Clarence R. Roberts, Lowell, Mich.

Flory Rochewicz, Jersey City.

Jerome Simonson, Scranton, Pa.

Adrian L. Yelle, Fitchburg, Mass.

(Continued on Last Page)

RED CROSS THANKS FOR FACTORY HELP

Work Of Various Shirt Factories And Especially of Girls Has Been of Inestimable Value.

Perhaps few people of this city have any adequate idea of the help which the various factory workers and owners have given to the Ulster County Chapter of the Red Cross, since our entrance into the world war, due in large measure to the fact that the Red Cross workers and managers are themselves so crowded with actual work as to make talking about it a secondary matter.

As one of the Red Cross women, in charge of the hospital garments and comfort kits work stated to a Freeman reporter, the Ulster County Chapter never could have fulfilled its quotas for garments, etc., if it had not been for the aid given by the factories in this city.

When one stops to consider that the Chapter, both here in Kingston and in the various branches and auxiliaries throughout the county has been and is making hundreds of dozens—just take that in, hundreds of dozens—of sets of pajamas, bed shirts, undershirts, under drawers, in addition to hundreds of comforts kits, one realizes that no human hands could ever cut out, accurately and with sufficient rapidity, the material to be made up. Nor could the necessary button-holes ever have been made by hand.

One of the very first factories to offer to help the Red Cross, when it was making these garments by the dozens in stead of the hundreds of dozens, was Tomasian factory—Mr. Tomasian is now, himself in the service of his country—and for a long time that factory made all the button-holes, giving the thread and the service.

Now, for months, the Fuller shirt factory, the Jacobson Shirt Factory, the Columbia Shirt Factory, the Millen, Aikenhead shirt factory, the Fessenden shirt factory, the Manhattan shirt factory, have all been doing their share in the cutting of the garments in the making of the button-holes; in the sewing of the comfort kits themselves; in the making of the covers for the comfort pillows, made of snips donated by the factories.

Again and again have the girls gladly spent a Saturday afternoon, or given overtime, or worked evenings, in addition to all of their daily tasks, to help the Red Cross, because the Red Cross is, without any shadow of doubt helping and caring for our men at the front. Where else in the city have we found any such real sacrifice, for in addition to giving labor when more than tired, the girls in all of these factories have contributed generously, with real, not talked about sacrifice to the Red Cross war funds, the Y. M. C. A. and Knights of Columbus funds, where they realized no comfortable returns on their investments, and also to the Liberty Loans, which will bring some returns to them, but in the future, while for the present their needed money is tied up.

At present the chapter is working on its quota of comfort kits, somewhere in the neighborhood of 1,500, and in each such kit must go two small button bags, made with draw strings. For these bags the factories have donated the materials and done the sewing, else, again the Ulster County Chapter would have fallen down on its quota.

And just at present a large number of Columbia shirt factory girls are working on Monday and Friday evenings at the Red Cross headquarters, despite the heat and the fact that they have been sewing all day, in helping to make the hospital garments, etc. Moreover, on Monday evenings a mite box is being passed around for the girls are trying to raise a sufficient sum of money with which to purchase a Liberty Bond to be used to aid our United States soldiers and sailors of Ulster county who may—and almost surely will—come back to us blinded.

The Ulster County Chapter of the Red Cross fully realizes that it has never had to urge and beg the factory owners and workers to do their bit for the winning of the war, and is very glad of this opportunity to publicly express the chapter's appreciation of this loyalty so ready to show itself in prompt and needed action, and to extend its thanks to these workers.

Newell Stock Sold.

William D. Brinnier, as attorney for Catherine Newell, administratrix of the estate of C. B. Newell, sold at public auction this morning at 9 o'clock, the stock of groceries, provisions, fixtures, etc., of the late C. B. Newell at No. 59 North Front street. It was purchased by David Ebel of Wolven & Ebel, wholesale grocers, on O'Neil street, for $450.

State Buys Catskill Land for Park.

The New York state conservation committee has purchased of Mr. and Mrs. John Robb of the town of Catskill sixty-two and a half acres in the form of a square in the southeast corner of tract 34 Greene county. The land will form a part of the forest preserve for the Catskill State Park.

Beacon Trolley to Raise Fare.

The Fishkill Electric Co. has been granted permission to charge a six cent fare, effective on five days' notice. The company operates in Beacon and Fishkill and has a branch line extending to the foot of Mount Beacon. The road is divided in two fare zones and a five cent fare has been charged in each zone.

ORGANIZE TO AID GUARDSMEN

Aqueduct Guard Citizens' Committee Will Furnish Recreation For Men Guarding Water Supply—Judge Van Etten An Officer.

Following a meeting and discussion at the home of Mrs. Stuyvesant Fish, at Garrison, N. Y., well-known resident of Westchester county and New York, formed a permanent organization, which will provide recreation and entertainment for the 1,500 officers and men of the New York State Guard, who are protecting New York city's water supply from Brown's Station to Mt. Kisco. The work is to be carried out under the direction of the Aqueduct Guard Citizens' Committee.

This city is represented in the movement, and at a meeting held Saturday, July 27, the following officers of the organization were elected: Chairman, Judge Alton B. Parker, Esopus; vice-chairman, Judge John G. Van Etten, Kingston; William Church Osborn, Garrison; secretary, Louis Gouverneur Morris, Yonkers; treasurer, James Speyer, Scarborough.

The actual work of the committe will be under the direction of Justice George L. Genung of the Municipal Court, who will live at the aqueduct.

The following are members of the executive committee: A. P. Cobb and Roberts Walker, for Westchester county; Stuyvesant Fish and A. A. Healy, for Putnam county; Edward Coykendall and Mrs. James O. Winston, for Ulster county, and Mrs. E. H. Harriman and the Hon. B. B. Odell, for Orange county.

The upbuilding of a recreation center for the Guardsmen, the opening of a canteen, an athletic field, shower baths, aid in the matter of transportation of the Guardsmen—these and kindred topics were planned and developed during the meeting. Through Mrs. Casper Whitney those attending the meeting learned that the National League for Women's Service had donated a motor canteen truck and a chauffeur.

Fifteen thousand dollars are needed, about $5,000 being already subscribed.

To Reopen Cafe.

Charles D. Terpening, formerly dispenser for the Weiner for five years, also dispenser for former Supervisor Thomas J. Leonard, will reopen the Fulton Cafe at the corner of Foxhall and Hasbrouck avenues, Monday evening, July 29, where he will be pleased to meet his many friends.

SAVED PHONOGRAPH.

Y. M. C. A. Man Delivered The "Canned Music."

New York, July 31—Our troops are getting the "canned music" habit and many units in camp here and in the trenches in France have phonographs to which they have become so attached that they would as soon think of trekking without their mess-kits as of leaving the music box behind.

A regiment at Camp Merritt, near Tenafly, N. J., would have lost its talking machine when the order came to entrain had it not been for W. H. Baxley, the Y. M. C. A. general secretary at that camp. The regiment had suspected that it was to be moved— perhaps to an embarkation point—and had sent to New York city for a trunk in which to pack the phonograph. Orders to move came suddenly and the soldiers were downhearted at the prospect of abandoning their talking machine.

Mr. Baxley heard of their trouble, as he does of nearly everything that goes wrong with the men in camp, and sent a "Y" motor truck to New York for a trunk. When the entraining time arrived the truck had not returned and the soldiers went aboard the train sorely disappointed. Mr. Baxley, in the meantime, had learned that the train would be delayed for half an hour at Dumont and promised to try to get the music box to them there.

The truck with the trunk arrived a few minutes after the troops had pulled out. Mr. Baxley packed the music box and instructed the chauffeur of the truck to shave the speed limit for Dumont. The train was just leaving the station when he arrived, but it was flagged and came to a stop amid the shouts of the men. They were happy again at having their music box back and were laughing and cheering as the engineer opened the throttle.

Use Portable Granaries.

Washington, D. C., July 29.—One of the best ways to meet any shortage space for grain on the farm this fall is to construct portable granaries. A convenient type which can be contructed at small cost has been designed by specialists of the United States Department of Agriculture. Complete details for its construction have been published in Document 11, of the Bureau of Markets. While the granary described in this publication was designed especially for the wheat-producing areas of the Pacific Northwest, it can be used to advantage by any grain growers who have not sufficient space in permanent granaries to keep their grain on the farm until it can be marketed. Owing to the transportation situation it may be necessary to hold grain on the farms where it is produced for a longer period this fall than under normal conditions, and as much grain is now being stored in the bulk rather than in bags, portable farm granaries will be found useful on many farms this year.

BOARD OF EDUCATION.

Routine Matters Come Up And Final Report Offered.

The regular monthly meeting of the board of education was held at the high school Friday night, Trustees Flemming, Gill, Van Wagenen, Kearney, Shafer and Washburn being present. A communication from the Red Cross asking permission to use a room in the building for dietetic uses, was received, as were also several bills for supplies, etc.

Superintendent Michael offered the statement and final report for the year ending July ., 1918. On motion the president and clerk were directed to file copies in compliance with the law with the State Education Department, city treasurer and in the office of the board.

Testaments for Soldiers.

One million copies of the New Testament, vest pocket size, and in water proof covers, are being printed by the Y. M. C. A. for distribution in the army and navy. The edition for the navy is to be bound in blue and the one for the army in green.

Card of Thanks.

John T. McManus of Camp Dix wishes to thank the neighbors and friends for the wrist watch, fountain pen and other useful articles; also the Ulster County Home Defense for the comfort kit.

Kingston, N. Y., July 27, 1918.

—Advertisement.

Unclaimed Letters

List of unclaimed matter advertised at Kingston, N. Y., week ending July 29, 1918:

Boughton, Mrs. Arthur.
Bunn, Chas. Mr. and Mrs.
Camble, Sybil Wase
Chute, Ralph B.
Cooper, John
DuBois, Chas.
Enos, A. T.
Farley, Jas. J.
Forst, C. N.
Graeco, Petro
Houlihan, Maude
Kline, Jennie.
Lovell, Mrs. Frank H.
McNally, Janet
Middagh, Mme.
Miller, Nellie
Millis, P. A.
Murphy, Arthur
Myer, Ethel E.
Reilley, Alice M.
Schlesingre, Hugo
Seidler, Jacob
Slater, Mr. (sugar.)
Spooner, Mrs. E. R. Care Jas. Harris.
Taylor, Geo.
Van Gaasbeck, Everett
Van Vliet, Mrs. Fred
Van Wagenen, J.

Published in the Kingston Daily Freeman under the law of congress giving the publication of the list of letters to the newspaper having the largest circulation.

Sam Bernstein & Co

Wall St Kingston, N.Y.

We Sell Dependable Merchandise at Prices Lower Than Any Other Store, but for Cash Only.

Men's Suits

$14.75
Men's and young men's models, in blue serges, grey, browns and mixtures; suits worth every dollar you pay for them.

$18.00
Hand tailored garment of all wool materials, finished with the finest trimmings and linings; a big variety of models.

$22.00
Equal to custom made garments; hand tailored throughout; all wool worsted, silk mixture and cashmere fabrics.

$25.00
A big line of men's and young men's suits, that are made of the finest quality worsteds and wool material.

Men's Shoes

$2.95
Work or Scout shoes; work shoes built on heavy mountain last; heavy soles.

$3.50
Black or tan work or dress shoes; button or lace; bal or blucher.

$4.95
"Tuttle," a fine dress shoe; English last; Bal or blucher; black, ton or chrome; button or lace.

$6.85
"Crawford," guaranteed shoes, in button or lace; black or cordo finish; gun metal or vici kids.

Men's Hats

$1.50
Straws—soft or stiff—smooth or rough finish; many shapes.

$1.98
Genuine Luzons; over 25 different shapes; fancy or black bands; also rough or smooth Sennitts.

Men's Shirts

$1.00
Work or dress shirts; blue chambray, dark blues, khakis, greys and tans; with or without collars; soft or stiff cuffs.

$1.50
Guaranteed fast color shirts; soft or stiff cuffs; with or without collars.

$1.95
A line of fine dress shirts—Emperor, Corliss, Coon and Arrow makes.

$2.85
Silk fibre shirts—a big assortment of patterns; all sizes.

Men's Underwear

50c
French Balbriggan—short or long sleeve shirts; ankle or knee length drawers.

75c
Boys' Union Suits in nainsooks—athletic cut; no sleeves; knee length; a cool durable article.

Union Suits

50c
A good quality; white Bal. Union suit; short sleeves; knee lengths.

75c
Nainsook Union Suits; athletic cut; well made; cut full.

$1.00
French Balbriggan Union Suits for men; good weight; all sizes.

$1.50
A fine quality Egyptian combed Union suit; ankle or knee length; short or long sleeves; tan or white.

Men's Pants

$1.95
Men's cloth or khaki pants pants; strongly sewed; heavy duck pockets; all sizes.

Boys' Suits

$4.98
A big line of boys' suits; trench models; slash pockets; belt all around; Knicker trousers.

$6.98
English Norfolk models; in greys, browns and fancy mixtures; sizes up to 18 years; well made, full cut.

$9.75
"Dubbelbilt" suits, guaranteed for six months; double knees and seat in trousers; all seams taped. Made of cravenetted material.

Boys' Hats

50c
White sailor hats; khaki color hats; many shapes, including officers' shapes.

$1.00
Cloth or straw hats, in all shades and shapes; all sizes.

Boys' Blouses

75c
"Bell" Blouses; guaranteed fast color—full cut and well made—dark or light colors.

Boys' Shoes

$2.95
"Prescott," a boy's shoe—black, gun metal; botton or lace. Satisfaction guaranteed.

PREMIUMS Silverware, Cut Glass, Aluminum, Suit Cases, Crockery, Household Goods PREMIUMS

Three Cans Tomatoes for 25c

Large Prunes 2 Pounds - 25c

Calif. Hams Pound - - 24c

SPECIAL AT LASHER'S

For Tuesday, Wednesday, Thursday

No. 616 Broadway. No. 45 North Front St. 40 Broadway

WARD'S CAKES - - - 10c

NEW POTATOES, pk. 49c

Watermelons, - 60c

Good Stew Beef, lb. 12½c

3 lbs. Rice - - 25c

3 bunches Beets, 10c

Roast! Roast! Roast!

Prime Rib Roast Beef, lb....22-25c
Best Chuck Roast, lb....22c
Best Pot Roast, lb....22c
Top Sirloin Roast, lb....30c
Round Steak Roast, lb....30c

Steaks! Steaks! Steaks!

Best Porterhouse, lb....30c
Best Sirloin, lb....30c
Best Round, lb....30c
Best Chuck, lb....22c
Best Hamburg, the good kind....20c

Legs Lamb....30c
Lamb Chops....30c
Stew Lamb....20c
Lamb Livers and Hearts....25c

Dutchess County Pork

Roast Pork, lb....30c
Loin Pork, lb....30c
Pork Chops, lb....30c
Salt Pork, lb....30c

Nothing but the best Western Steer Beef in this sale.

Smoked Meats Smoked Meats

Bacon, by strip, lb....40c
Bacon, sliced, lb....45c
Frankfurters, lb....25c
Mince Ham....25c
Home Made Bologna, lb....20c
Fresh Beef Liver....18c
Skinback Hams, half or whole....31c

Best Coffee....30c
Compound Lard....26c
Royal Oleo, 4 lbs....$1.00
Diamond A Oleo, 4 lbs....$1.00
Heinz's Sweet Pickles, doz....15c
Ward's Bread, 3 for....25c
Ward's Biscuit, 3 for....25c
Armour's Milk, 6 for....25c
Macaroni and Spaghetti, 3 pkgs. for....25c
Bananas, doz....35c
New Rice, 1 pound package....12c
Clover Milk, can....15c
Bermuda Onions, 3 qts....25c
Rhubard, 3 bunches....10c
Jersey Maid Oleo, 4 lbs....$1.00
Green Onions, 3 bunches....5c
New Cabbage, large heads....10c
Large Heads Lettuce, 3 for....10c
Fancy Cake, pound....20c
1 gallon can Catsup....$1.50

1 gallon can Tomatoes....75c
Yuban Coffee....33c
Arbuckle Coffee....20c
Best Can Peas, can....10c
Best Can Tomatoes, can....17c
Large Lemons, dozen....40c

Veal! Veal! Veal!

Leg Veal....30c
Loin Veal....30c
Shoulder Veal....25c
Shoulder Chops....25c
Veal Stew....20c
Beef Hearts, lb....12 1-2c
Corned Beef, lb....12 1-2c

Try Mother's Bread, 3 for....25c
Try Our Coffee, lb....25c

P. A. Lasher's Market is the poor man's friend. He is the man with the goods and the man with the Prices. His motto is "Live and Let Live"

TEL. 774 1178 610-W

P. A. LASHER

Free Delivery

ALLIES ADVANCED 3 MILES SUNDAY

Our Men Were Too Tired to Push On Across the Ourcq—Reserves Drawn From Four German Zones.

By Telegraph to The Freeman.

London, July 29—(1 p. m.)—The Allies advanced from two to three miles on a twenty mile front between 12 and six o'clock on Sunday, according to dispatches from the Aisne-Marne front this afternoon. The Germans have abandoned the Ourcq river and are retreating northward.

Franco-American forces now hold all of the northern bank of the Ourcq.

The entire Rheims-Dormans line is either held or completely dominated by the Allies today.

The Germans are expected to retreat beyond the Vesle river, where they probably will make a stand.

They are resisting stoutly between the Andre and Semoigne, where they have been checking but not stopping the Allied advance.

The Germans are burning villages between the Soissons and Baseoiches sectors.

(Baseoiches is on the Vesle river, 13¼ miles southeast of Soissons, about 3½ miles from Fismes and the main railway and highway center between Rheims and Soissons.

Rear guard actions to check our advance failed completely.

Again the Americans brought up their artillery and the Germans were routed, moving down the muddy road to the village of Villers Sur Ferre. Here our advanced elements came in contact with the retreating Boche again and some fighting developed in the outskirts, but the Germans continued to retire until they reached the Ourcq "at a point just east of Fere En Tardennois early in the evening." The Germans waded into the narrow stream in some confusion, abandoning part of their packs on the southern bank.

The advance throughout the day on the muddy roads, through fields and woods and amidst tangled underbrush, had exhausted our men who hastily sought cover on the southern banks for the night.

At once the Boche artillery and machine guns opened fire and played upon us incessantly, also showering gas shells. A number of our patrols waded the river, which was only two feet deep at some places, but fell back to the southern side when machine guns were encountered.

The magnitude of the battles in the Aisne-Marne salient is shown by the fact that the Germans have withdrawn reserves from the four different zones in an attempt to stem the advance of the French, Americans, British and Italians. Some of Crown Prince Rupprecht's reserves had been withdrawn from Flanders and other reinforcements were up against the Allied line. The Parke story today revealed that troops had been taken from the Luneville front to reinforce the hard pressed Germans on the Aisne-Marne field.

ENJOYED OUTING.

V. R. Harrison Employes Make Merry at Grove Near Zena.

The employes of William R. Harrison and Co., wholesale grocers on Wald Court, and a number of their friends had an enjoyable outing Saturday afternoon at a grove near Zena, town of Woodstock, the trip being made in several automobiles. After a bounteous luncheon, athletic contests were on the program, and records were broken. The 100-yard dash was won by Miss Mattie Samter, while the high jump was won by Miss Pearl Rightmyer. Lawford R. Styles was an easy winner of the tire pumping contest by several minutes. Others winners were M. E. Shultis, fat man's race, John P. Whalen, baseball thrower.

A trip to the filter house of the Kingston Water Department, where the workings of the plant were explained by Chemist Hurst in charge. Instrumental solos were given by Miss Mildred Harrison and Miss Pearl Rightmyer, pianist, and Mr. Harcourt, flutist, while solos were sung by William R. Harrison, A. P. Cunningham, Elmer Winchell and Cora Sawyer.

At 8 p. m. another lunch was served and at 8:45 the party left for home, delighted over their day's outing.

Those in the party were William R. Harrison, the Misses Mildred Harrison, Gertie Smith, Dorothy Cunningham, Bessie Blankfield, Elizabeth Nostrand, Pearl and Cora Sawyer, Mabel Dunn, Miss Anna Wright, Mattie Samter, Frances Adler, Mrs. Leon Blankfield, John R. Harrison and wife, C. R. Styles, Mr. Harcourt, Elmer Winchell and wife, Mr. Mason E. Shultis and wife, Alex. Cunningham and wife, Clarence Shultis, Mrs. Joel Rightmyer.

Good Cabbages

reach perfection when enabled to be fully from soil, air, rain sunshine, and grow to the light through

Spray with "Pyrox" U.S. Pat. Off.

which insects, stops fungous trouble and stimulates foliage on all kinds of crops. All ready to mix water and spray. Enough to make 40 gals. $1.40. Large catalog information free.

CANADA SUPPLY CO., Strand Gallery Bldg., Kingston, N. Y.

CAMERA MEN TAKE SIX PRISONERS

By Telegraph to The Freeman.

With the American Army Men at the Marne, July 28.—(Night)—Lieut. Jack Cooper, official photographer attached to the American army, bagged six Germans single handed yesterday while "snapshooting" the advance of the Americans northeast of Chateau Thierry.

A few minutes previously Cooper had picked up an automatic pistol he had intended keeping as a souvenir. It was unloaded, consequently he was practically unarmed.

Cooper had just set up his camera for a picture of a shell shattered village and camouflaged machine gun nests when a German with his rifle in his hands appeared, yelling at the top of his voice that he wanted to surrender. Cooper drew the empty automatic and the German dropped his rifle crying "Kamerad." Then Adrian Duff, the working partner of Cooper, appeared, and the pair of them brought in half a dozen prisoners.

DRAFT DEFIER GETS 15 YEARS

By Telegraph to The Freeman.

Camp Grant, Ills., July 29.—Brent Dow Allison, Chicago "poet" pacifist and conscientious objector, must serve fifteen years at hard labor for his defiance of federal authorities in refusing to answer the call to service of his local draft board.

The Camp Grant court martial gave him a life sentence, but this was commuted to the lesser term at Washington, it was announced here today.

AT CAMP GORDON.

Sergeant Symonds Has to Stay Here and Instruct.

Camp Gordon, Ga., July 25, 1918.

Editor, Kingston Freeman:

Dear Sir:

Once more I would be glad of a little space in your paper.

What I have to say is of very little interest as compared to messages from the boys "Over There." However, I believe most of The Freeman readers will find time to read a line or two from a soldier on this side.

Right here I wish to offer a word of explanation as to why I am still on this side as I do not wish people to think that I remain here from choice.

You see I was placed in this Depot Brigade last November when I arrived here from Camp Dix and was made a non-com shortly after. Now nearly all non-coms in the Depot Brigade belong to what is known as a Training Cadrey and are not available for transfer, which means that they are not transferred to other organizations as are the privates, but are maintained to take charge of and drill the men who are coming and going all the time.

Just now we are drilling rookies, who are being transferred to replacement regiments as soon as they are given about three weeks' preliminary drill. They are coming in this camp pretty fast now.

I had a fine four day trip to Washington, D. C., a short time ago on special duty. Believe me it was some tempation for me to come on through for a visit to the old home town, but it could not be done.

Thanking you for past favors and with best regards to all my friends, I am,

Respectfully yours,
SERGT. W. R. SYMONDS,
40th Company,
10th Tr. Battalion,
157 Depot Brigade,
Camp Gordon,
Atlanta, Ga.

THANKS HOME PEOPLE.

Private Fay Thinks Send-off and Gifts Were About Right.

Camp Dix, N. J., July 26, 1918.

Editor of The Freeman:

Dear Sir:—I wish to thank the people of my home town, East Kingston, for the great send-off they gave us, especially the brickyard employes and East Kingston band, and the ladies for cigarettes and other useful articles.

M. F. FAY,
Co. 30, 153rd Depot Brigade,
Camp Dix, N. J.

STONE RIDGE.

Stone Ridge, July 29.—The net proceeds from the Fourth of July celebration in this place were ninety-one dollars and a half.

The Rev. B. M. Denniston of Saugerties will preach in the Methodist Church on Sunday, August 4, both morning and evening. Special music will be rendered.

The Ladies' Aid Society was entertained on Wednesday afternoon, July 24, at the home of Miss Helen Clark.

The Ladies' Aid Society will have an ice cream sale on the Methodist Church lawn on Saturday afternoon and evening, August 10. If you know the good qualities of the Ladies' Aid ice cream, you will want to attend.

Sussin to Move Shop.

B. Sussin, the tailor on Broadway, near Foxhall avenue, the first of the month will move his business to his new store in the Comback building on Broadway. This was formerly a boarding house and has been remodelled into a store with living partments.

Mrs. Cathrine Ross wishes to thank the Kingston Gas & Electric Co. employes for the beautiful wrist watch, safety razor and purse of money which they presented to her son, Edward before he left for Camp Dix.—Advertisement

JUSTICE GOULD FREES GODSOL

By Telegraph to The Freeman.

Washington, July 29.—Frank J. Godsol, ex-French soldier, accused by the French government with receiving illegally $1,500,000 in auto contracts, was set free by Justice Gould of the district court, who handed down a favorable decision on a writ of habeas corpus.

Godsol had been indicted last March and Justice Gould ruled that he was detained illegally. He was liberated on $500,000 bail pending further investigation.

Godsol claimed in his answer that the complaint of the French government was the result of an attempt to cast discredit upon certain French officials at the time the contracts were awarded, notably among them being Albert Thomas, former minister of munitions.

SOCIETY NOTES.

Mr. and Mrs. John Raible of 101 Foxhall avenue were given a farewell surprise party by a number of their friends on Thursday evening. Progressive pinochle was played, prizes being awarded as follows: First prize, Mrs. Joseph Benkert; second prize, Mrs. Nicholas Bruck. The men winning prizes were John and Peter Bruck. About thirty guests were present. Piano solos were rendered by Miss Catherine Hannon and Mrs. Frank Scheffel. Singing and dancing were enjoyed. At a late hour the guests departed, wishing Mr. and Mrs. Raible many happy years in their new home.

Zeilman-Ferris.

Miss Elizabeth Ferris and George G. Zeilman, both of Malden-on-the Hudson, were quietly married this afternoon by the Rev. Dr. P. N. Chase at his residence, No. 15 Green street.

Konieczka-Gospodarek.

Francis Konieczka and Miss Stanislawa Gospodarek, both of Hobart, N. Y., were united in marriage this morning with the beautiful nuptial mass at 9 o'clock at the Church of the Immaculate Conception on Delaware avenue. The Rev. Francis Lesniewski, pastor of the church, officiated.

Simon-Shilansky.

Philip A. Simon and Miss Bessie Shilansky were united in marriage Sunday afternoon at 5 o'clock at the home of the bride, No. 21 Ann street, by Rabbi Schuison, of Congregation Agudas Achim. Following the ceremony a reception was held. Both bride and groom have a host of friends who wish them a long and prosperous married life. They will reside in this city.

Saturday at Twaalfskill.

Saturday was a gala day at the Twaalfskill Club, where the annual summer tournament of the Hudson River Golf Association was held.

The automobile park of the club was filled with automobiles from Ossining, Ardsley, Newburgh, Poughkeepsie and other Hudson river towns, the visitors being entertained by Frank Coykendall, one of the governors of the Twaalfskill.

Mrs. John N. Cordts and Miss Florence Cordts, assisted by Mrs. Joseph M. Fowler, Mrs. James W. Lasher and Miss Florence Tappen, were the hostesses. The decorations were American flags, golden and pink snapdragon and gypsophila.

Farewell Party.

Last evening the Central Athletic Club assembled at their club room and marched to the home of Silas Soper, 42 Brewster street, where they bid Mr. Soper farewell before he left to join Uncle Sam's army. Mr. Soper, with four other men, goes to a training camp in Georgia, being sent by Division No. 1 Local Board. A feature was the singing of the members. Secretary Leo E. Weber then arose and after making a short speech, he on behalf of the members of the Central Athletic Association, presented to Mr. Soper a handsome gold fountain pen and a large box of smokes, etc. Mr. Soper arose and feelingly thanked the Centrals, his brother members, for their beautiful remembrance. This makes the fifth member of the Centrals doing his bit for Uncle Sam. Two are already on the front in France. The members who were present at the farewell are: Joseph Hughes, Bernard Rourke, Leo Weber, John Rourke, Joseph Hallinan, Francis Schatzel, Francis Noonan, Charles Schaffer, Harold Roche, Lee Gregory, Henry Schantz, Edison Ferguson, George Hanner, George Cady, Harry Cady, Francis Boss and Silas Soper.

LOCAL DEATH RECORD.

Recent Deaths and Funerals of Persons in This Vicinity.

Miss Anita Webber, only daughter of Robert Webber, of Barclay Heights, Saugerties, died suddenly in the Albany City Hospital on Saturday.

Dorothy M., daughter of George G. and Anna Houghtaling, died Sunday, July 28, aged two years. The funeral services will be held from the residence, No. 32 Pine street, Tuesday at 2 p. m. Interment will be made in Wiltwyck Cemetery.

Catherine M., daughter of Simon and Hester Chambers, died on Sunday, aged 2 years, at the family residence, corner Yeomans and East Union streets. The funeral will be held from the family residence Tuesday afternoon at 2 o'clock with interment in Ulster Park cemetery.

The funeral of Helen M. Ten Broeck, wife of Chris. F. Gentlner, who died in this city on Thursday, was held at the residence of Charles Gippert, Cedar street, Saugerties, on Sunday afternoon, Rev. George Heintz of the Lutheran Church, officiated. Interment was in Mountain View cemetery.

Elias Van Patten died at the home of his daughter, Mrs. H. D. Lampman, No. 16 Franklin street, Sunday. Mr. Van Patten, who was a carpenter by trade, had been a resident of this city for several years. He was an old time volunteer fireman and attended yearly the annual convention of the New York State Firemen's Association and also those of the Hudson Valley Volunteer Firemen's Association, wearing a badge on which there were bars, one for each convention year. The funeral and interment will be at the convenience of the family at Schenectady, N. Y.

Frank J. Skahill, son of William Skahill, formerly of Saugerties, died at the home of his father, 1434 Second avenue, New York city, in his 19th year. He is survived by five brothers, Lieutenant Michael Skahill, who is now somewhere in France; Sergeant William Skahill of Camp Hancock, Augusta, Ga.; John Skahill of Brooklyn; James of New York city, and Mrs. Joseph Moran and Miss Catherine Skahill, all of New York city. The remains were taken to Saugerties on the 11 o'clock train Monday morning and interred beside his mother in St. Mary's cemetery. Mr. Skahill is a nephew of Mrs. D. Balzer of 81 Foxhall avenue.

Elizabeth Nolan, died at her home, No. 21 Liberty street, Sunday evening after a long illness. She had been a resident of Kingston all her life and was unmarried, being a sister of William Nolan, deceased, who was a number of years ago a cigar manumacturer of the firm of Brink & Nolan. She was an aunt of Philip and John Gillen and of Mrs. Val Schirick. For over a score of years Miss Nolan was a faithful employe of Van Deusen Bros., who were manufacturers of proprietary medicines, she having charge of that department of their plant, North Front and Crown streets and later on The Strand. She was a devoted member of St. Joseph's Church, from where the funeral will be held.

John Brown, well known respected citizen, died at his home on Canal street, Ellenville, Friday night after a long illness, at the age of 68 years. Mr. Brown was born at Summitville, a son of Joseph Brown, a native of England and Matilda Libolt, his wife. Mr. Brown was united in marriage to Laura Smith and for over forty years resided in Ellenville, where he was well and favorably known. For many years he was engaged as a valued employe of John Burlison, leading business man of Ellenville. Deceased is survived by his wife and five children, two sons, Garry Brown of Buffalo, and James Brown of Ellenville. Three daughters, Mrs. Elizabeth Puff, Mrs. Ida Simpson and Mrs. Kittie Van Dover. Several grandchildren survive. The funeral was held from the home Monday afternoon at 2:30 o'clock. The service was conducted by the Rev. J. E. Appley of the M. E. Church and interment made in the Ellenville cemetery.

Viola Blodgett, wife of Charles E. Powell, died at the Albany City Hospital on Friday evening, three days after undergoing a serious operation for stomach trouble, performed by Dr. Vanderveer. The funeral will be held from her late home on West Chester street Tuesday afternoon at 2:30, with interment in Montrepose Cemetery. Mrs. Powell is survived by her husband, who is one of Kingston's leading business men, and by her mother, Mrs. Josephine Blodgett, widow of the late Captain James Blodgett, and by one sister, Mrs. Clara Blodgett Coutant, of Pittsburgh Pa. Mrs. Powell was an active member of the Wurts Street Baptist Church, a member of the Philathea Class, of the Sunday School and a member of the Ladies' Auxiliary of the Y. M. C. A. Mrs. Powell will be missed by a host of friends, who will cherish the memory of her active, useful life spent in performing works of love for her family, her church and for her friends. Possessed of a quiet but happy disposition she could always be found ready and willing to do her part in the many and varied activities which make these days so full of helpful service for others. Husband and mother have the sympathy of a host of friends who will long cherish the memory of one who was a friend indeed and whose place can never be filled.

West Park, July 29.—The community was shocked when on Wednesday came the sad news of the death of Wallace Decker, who was drowned in the Hudson near the West Shore station at Highalnd. Young Decker was drowned Tuesday evening while in bathing with some other companions, all of whom could swim except himself. The accident occurred when he ventured a little too far out and stepped off into a 40 foot channel, near the Y. of P. boat house. Charles Groffe went down after him and was clutched by Decker so that the nail prints cut his arm and feet so they were bleeding. Neither of the boys coming up after the proper length of time George Boyce, a Highland boy, went down and found the boys in a struggle. Boyce was rendered unconscious by a kick in the head when he attempted to free Groffe. Carl Relyea, who was watching, realizing all was not well, dove down and found all three boys unable to get out, but managed to relieve them and brought them up, where they were rolled on logs to rid them of water. Drs. Reed of Highland and Freston of Milton were soon on the spot and rendered aid and the boys were removed to their homes. The body of young Decker was found that same night about 11 o'clock by Grappler Miller of Poughkeepsie. Wallace was 17 years old and always lived in West Park and attended school here up until two years ago, when the family moved to Highland. A great many of his loving friends here gathered at the Presbyterian Church, Highland, on Friday morning to pay their last respects to the young boy. Besides his parents he is survived by one sister, Miss Mabel Decker, who was teaching school in Maine, and who arrived home on Thursday, and one brother, aged 9 years. The bereaved family have the sympathy of the whole community in this, their lonely hour of sorrow.

Deer For Industrial Home.

Game Protector Fred DeWitt of this city presented a fine carcass of deer to the Industrial Home today. The deer had been doing damage to gardens in the vicinity of Oliverea and an order issued by the conservation committee caused the deer to be shot.

The Quality First Store

ROSE-GORMAN-ROSE INC.

Formerly HERBERT CARL DRY GOODS CO.

A Popular Summer Time Novelty

"SPIDERWEB HATS"

You Make Them Yourself

(AT THE ART GOODS SECTION)

To have just the right hat for every sport and dress occasion is now an easy problem.

We have "Spiderweb Hats" in a most tempting variety of fashionable shapes in every becoming style. Even a child can make one of these creations in a few hours—the strand of material is simply wound around the radiating wires of the specially constructed "Spiderwek" frames. They may be made of CHENILLE YARN or ribbon in any desired color combination.

In this way we have made it possible for you to have three or four very chic hats to exactly match your sport sweaters for the price of one hat of the same style ond charm.

We now have a complete assortment of yarns and chenille in all of the popular shades to complete these hats.

Hat Frames - - - - - - 75c

Book of Instructions - 10c

SEE WINDOW DISPLAY

Show Your Service Flag Now

Let the World Know "Your Boy's in Line"

FELT SERVICE PENNANTS make a very neat display. 24 inches long 25c; 27 inches long.....29c

SATIN SERVICE HANGERS. A very pretty hanger, with a red, white and blue cord hanger; 8½x13½.....59c

HABUTAI SILK HANGER. Size 12x18, complete with cord; one, two or three stars.....$1.25

BUNTING SERVICE FLAGS, made of an extra heavy cotton bunting, colors guaranteed; canvas heading, brass grommets, size 1½x2, 98c 2½x4, $1.50; 3x5.....$2.50

To Organizations---Special Low Prices on Guaranteed Fast Color Service Flags. Extra Stars Free.

Buy Your Bathing Tag at R-G-R's

Bathing Hats, Bathing Suits, Bathing Shoes

Kapok Water Wings, Floating Pillows

The Largest Assortments---Lowest Prices

MID-SUMMER SHOE SALE

The best bargains in White Shoes, Ties and Pumps ever offered for Ladies,' Misses' and Children's wear.

Our store is full of bargains at the present time on summer goods.

Buy now if you wish to save!

$9.00	white shoes	now	$6.45	$6.00	white ties or pumps	$4.95
6.50	white shoes	now	4.95	5.00	white ties or pumps	3.45
6.00	white shoes	now	4.45	4.00	white ties or pumps	2.95
5.50	white shoes	now	4.45	3.50	white ties or pumps	2.79
5.00	white shoes	now	3.45	3.00	white ties or pumps	2.15
4.50	white shoes	now	3.45	2.50	white ties or pumps	1.79
3.00	white shoes	now	2.15	2.00	white ties or pumps	1.55
2.00	white shoes	now	1.55	1.50	white ties or pumps	1.19

A lot of Ladies' Gun Metal, Patent Leather, Tan and Kid Ties and Pumps cut to **$2.95**

Every pair worth today from $4.00 to $6.00—Incomplete sizes.

STRAW HATS CUT 1-3

C. S. WOOD

297-299 Wall Street

The Difference.

Science is concerned with the names, distances and magnitudes of the stars; and with problems touching the "intestinal parasites of the flea." Art, literature and religion are concerned only with mankind; with the elemental, the universal, the eternal; with the dream, the defeat, the romance of life. —Dallas Lore Sharp, in Atlantic.

Washington a Free Mason.

That General Washington was an active Free Mason, in good standing is shown by the historic statement that "the southeast corner stone of the capitol was laid September 18, 1793, by Brother George Washington, assisted by the worshipful masters and Free Masons of the surrounding cities, the military and a large number of people."

That Golden Tomorrow.

It is easy to believe in that golden tomorrow. To young people particularly, the future seems bright with promise, no matter what the complexion of the present. But it should be remembered that tomorrow is likely to have a strong resemblance to today, and that the future is made golden by ardent work in the present.

ORGANIZE TO AID GUARDSMEN

Aqueduct Guard Citizens' Committee Will Furnish Recreation For Men Guarding Water Supply—Judge Van Etten An Officer.

Following a meeting and discussion at the home of Mrs Stuyvesant Fish, at Garrison, N. Y., well-known resident of Westchester county and New York, formed a permanent organization, which will provide recreation and entertainment for the 1,500 officers and men of the New York State Guard, who are protecting New York city's water supply from Brown's Station to Mt Kisco. The work is to be carried out under the direction of the Aqueduct Guard Citizens' Committee.

This city is represented in the movement, and at a meeting held Saturday, July 27, the following officers of the organization were elected: Chairman, Judge Alton B. Parker, Esopus; vice-chairman, Judge John G Van Etten, Kingston; William Church Osborn, Garrison, secretary, Louis Gouverneur Morris, Yonkers, treasurer James Speyer, Scarborough.

The actual work of the committe will be under the direction of Justice George L Genung of the Municipal Court, who will live at the aqueduct.

The following are members of the executive committee. A P Cobb and Roberts Walker, for Westchester county; Stuyvesant Fish and A A Heaiy, for Putnam county, Edward Coykendall and Mrs James O. Winston for Ulster county, and Mrs E H Harriman and the Hon B. B. Odell, for Orange county

The upbuilding of a recreation center for the Guardsmen the opening of a canteen, an athletic field shower baths aid in the matter of transportation of the Guardsmen—these and kindred topics were planned and developed during the meeting. Through Mrs Casper Whitney those attending the meeting learned that the National League for Women's Service had donated a motor canteen truck and a chauffeur

Fifteen thousand dollars are needed, about $5,000 being already subscribed

To Reopen Cafe.

Charles D Terpening, formerly dispenser for the Weiner for five years, also dispenser for former Supervisor Thomas J Leonard, will reopen the Fulton Cafe at the corner of Foxhall and Hasbrouck avenues, Monday evening, July 29, where he will be pleased to meet his many friends

SAVED PHONOGRAPH.

Y. M. C. A. Man Delivered The "Canned Music."

New York, July 21—Our troops are getting the "canned music" habit and many units in camp here and in the trenches in France have phonographs to which they have become so attached that they would as soon think of trekking without their mess-kits as of leaving the music box behind

A regiment at Camp Merritt, near Tenafly, N. J, would have lost its talking machine when the order came to entrain had it not been for W H Baxley, the Y. M C A general secretary at that camp The regiment had suspected that it was to be moved— perhaps to an embarkation point—and had sent to New York city for a trunk in which to pack the phonograph Orders to move came suddenly and the soldiers were downhearted at the prospect of abandoning their talking machine

Mr. Baxley heard of their trouble, as he does of nearly everything that goes wrong with the men in camp, and sent a "Y" motor truck to New York for a trunk. When the entraining time arrived the truck had not returned and the soldiers went aboard the train sorely disappointed Mr Baxley, in the meantime, had learned that the train would be delayed for half an hour at Dumont and promised to try to get the music box to them there

The truck with the trunk arrived a few minutes after the troops had pulled out Mr Baxley packed the music box and instructed the chauffeur of the truck to shave the speed limit for Dumont. The train was just leaving the station when he arrived but it was flagged and came to a stop amid the shouts of the men They were happy again at having their music box back and were laughing and cheering as the engineer opened the throttle

Use Portable Granaries.

Washington, D C, July 29—One of the best ways to meet any shortage space for grain on the farm this fall is to construct portable granaries A convenient type which can be contructed at small cost has been designed by specialists of the United States Department of Agriculture Complete details for its construction have been published in Document 11, of the Bureau of Markets While the granary described in this publication was designed especially for the wheat-producing areas of the Pacific Northwest, it can be used to advantage by any grain growers who have not sufficient space in permanent granaries to keep their grain on the farm until it can be marketed Owing to the transportation situation it may be necessary to hold grain on the farms where it is produced for a longer period this fall than under normal conditions and as much grain is now being stored in the bulk rather than in bags, portable farm granaries will be found useful on many farms this year

BOARD OF EDUCATION.

Routine Matters Come Up And Final Report Offered.

The regular monthly meeting of the board of education was held at the high school Friday night, Trustees Flemming, Gill, Van Wagenen, Kearney, Shafer and Washburn being present A communication from the Red Cross asking permission to use a room in the building for dietetic uses, was received, as were also several bills for supplies, etc

Superintendent Michael offered the statement and final report for the year ending July 31, 1918 On motion the president and clerk were directed to file copies in compliance with the law with the State Education Department city treasurer and in the office of the board

Testaments for Soldiers.

One million copies of the New Testament, vest pocket size, and in water proof covers, are being printed by the Y M C A. for distribution in the army and navy The edition for the navy is to be bound in blue and the one for the army in green

Card of Thanks.

John T McManus of Camp Dix wishes to thank the neighbors and friends for the wrist watch, fountain pen and other useful articles, also the Ulster County Home Defense for the comfort kit.

Kingston, N Y., July 27, 1918

—Advertisement.

Unclaimed Letters

List of unclaimed matter advertised at Kingston, N Y, week ending July 29, 1918:

Boughton Mrs Arthur
Bunn, Chas Mr and Mrs
Camble, Sybil Wase
Chute, Ralph B
Cooper, John
DuBois, Chas
Enos, A T
Farley, Jas J
Forst C. N
Graeco Petro
Houlihan, Maude
Kline, Jennie
Lovell, Mrs Frank H.
McNally, Janet
Middagh, Mme
Miller, Nellie
Mills, P A
Murphy, Arthur
Myer, Ethel E
Reilley, Alice M
Schlesingre, Hugo
Seidler, Jacob
Slater, Mr (sugar)
Spooner, Mrs E R Care Jas Harris
Taylor, Geo
Van Gaasbeck, Everett
Van Vliet, Mrs Fred
Van Wagenen, J

Published in the Kingston Daily Freeman under the law of congress giving the publication of the list of letters to the newspaper having the largest circulation

Sam Bernstein & Co

Wall St Kingston, N.Y.

We Sell Dependable Merchandise at Prices Lower Than Any Other Store, but for Cash Only.

Men's Suits

$14.75
Men's and young men's models, in blue serges, grey, browns and mixtures, suits worth every dollar you pay for them

$18.00
Hand tailored garment of all wool materials, finished with the finest trimmings and linings, a big variety of models

$22.00
Equal to custom made garments; hand tailored throughout, all wool worsted, silk mixture and cashmere fabrics

$25.00
A big line of men's and young men's suits, that are made of the finest quality worsteds and wool material.

Men's Shoes

$2.95
Work or Scout shoes; work shoes built on heavy mountain last, heavy soles.

$3.50
Black or tan work or dress shoes, button or lace, bal or blucher

$4.95
"Tuttle" a fine dress shoe, English last, Bal or blucher, black, ton or chrome, button or lace.

$6.85
"Crawford," guaranteed shoes, in button or lace, black or cordo finish, gun metal or vici kids

Men's Hats

$1.50
Straws—soft or stiff—smooth or rough finish, many shapes.

$1.98
Genuine Luzons, over 25 different shapes, fancy or black bands, also rough or smooth Sennitts.

Men's Shirts

$1.00
Work or dress shirts, blue chambray, dark blues, khakis, greys and tans, with or without collars, soft or stiff cuffs

$1.50
Guaranteed fast color shirts, soft or stiff cuffs, with or without collars

$1.95
A line of fine dress shirts—Emperor, Corliss, Coon and Arrow makes.

$2.85
Silk fibre shirts—a big assortment of patterns; all sizes

Men's Underwear

50c
French Balbriggan—short or long sleeve shirts, ankle or knee length drawers.

75c
Boys' Union Suits in nainsooks—athletic cut, no sleeves knee length, a cool durable article

Union Suits

50c
A good quality; white Bal Union suit, short sleeves, knee lengths.

75c
Nainsook Union Suits; athletic cut, well made, cut full.

$1.00
French Balbriggan Union Suits for men, good weight, all sizes

$1.50
A fine quality Egyptian combed Union suit, ankle or knee length, short or long sleeves, tan or white.

Men's Pants

$1.95
Men's cloth or khaki pants pants strongly sewed; heavy duck pockets, all sizes

Boys' Suits

$4.98
A big line of boys' suits; trench models, slash pockets; belt all around, Knicker trousers.

$6.98
English Norfolk models; in greys, browns and fancy mixtures, sizes up to 18 years; well made, full cut

$9 75
"Dubbelbilt" suits, guaranteed for six months, double knees and seat in trouser, all seams taped Made of crayenetted material

Boys' Hats

50c
White sailo hats, khaki color hats, many shapes, including officers' shapes

$1.00
Cloth or straw hats, in all shades and shapes, all sizes

Boys' Blouses

75c
"Bell" Blouses; guaranteed fast color—full cut and well made—dark or light colors.

Boys' Shoes

$2.95
"Prescott," a boy's shoe—black, gun metal; button or lace Satisfaction guaranteed.

PREMIUMS Silverware. Cut Glass, Aluminum, Suit Cases, Crockery, Household Goods **PREMIUMS**

Three Cans Tomatoes for 25c

Large Prunes 2 Pounds - 25c

Calif. Hams Pound - - 24c

SPECIAL AT LASHER'S

For Tuesday, Wednesday, Thursday

No. 616 Broadway. No. 45 North Front St. 40 Broadway

WARD'S CAKES - - - 10c

NEW POTATOES, pk. 49c

Watermelons, - 60c

Good Stew Beef, lb. 12½c

3 lbs. Rice - - 25c

3 bunches Beets, 10c

Roast! Roast! Roast!

Prime Rib Roast Beef, lb.....22-25c
Best Chuck Roast, lb.....22c
Best Pot Roast, lb.....22c
Top Sirloin Roast, lb.....30c
Round Steak Roast, lb.....30c

Steaks! Steaks! Steaks!

Best Porterhouse, lb.....30c
Best Sirloin, lb.....30c
Best Round lb.....30c
Best Chuck, lb.....22c
Best Hamburg, the good kind.....20c

Legs Lamb.....30c
Lamb Chops.....30c
Stew Lamb.....20c
Lamb Livers and Hearts.....35c

Dutchess County Pork

Roast Pork, lb.....30c
Loin Pork, lb.....30c
Pork Chops, lb.....30c
Salt Pork, lb.....30c

Nothing but the best Western Steer Beef in this sale.

Smoked Meats Smoked Meats

Bacon, by strip, lb.....40c
Bacon, sliced, lb.....45c
Frankfurters, lb.....25c
Mince Ham.....25c
Home Made Bologna, lb.....20c
Fresh Beef Liver.....18c
Skinback Hams, half or whole.....31c

Best Coffee.....30c
Compound Lard.....26c
Royal Oleo, 4 lbs.....$1.00
Diamond A Oleo, 4 lbs.....$1.00
Heinz's Sweet Pickles, doz.....15c
Ward's Bread, 3 for.....25c
Ward's Biscuit, 3 for.....25c
Armour's Milk, 6 for.....25c
Macaroni and Spaghetti, 3 pkgs for.....25c
Bananas, doz.....35c
New Rice, 1 pound package.....12c
Clover Milk, can.....15c
Bermuda Onions, 3 qts.....25c
Rhubard, 3 bunches.....10c
Jersey Maid Oleo, 4 lbs.....$1.00
Green Onions, 3 bunches.....5c
New Cabbage, large heads.....10c
Large Heads Lettuce, 3 for.....10c
Fancy Cake, pound.....20c
1 gallon can Catsup.....$1.50

1 gallon can Tomatoes.....75c
Yuban Coffee.....33c
Arbuckle Coffee.....20c
Best Can Peas, can.....10c
Best Can Tomatoes, can.....17c
Large Lemons, dozen.....40c

Veal! Veal! Veal!

Leg Veal.....30c
Loin Veal.....30c
Shoulder Veal.....25c
Shoulder Chops.....25c
Veal Stew.....20c
Beef Hearts, lb.....12 1-2c
Corned Beef, lb.....12 1-2c

Try Mother's Bread, 3 for.....25c
Try Our Coffee, lb.....25c

P. A. Lasher's Market is the poor man's friend. He is the man with the goods and the man with the Prices. His motto is "Live and Let Live"

TEL. 774 1178 610-W

P. A. LASHER

Free Delivery

Kingston Daily Freeman.

TERMS:

Per Annum in advance $5.00
Per Month ..... .50

Twelve Cents Per Week.

Entered as Second-class matter at the post-office at Kingston, N. Y.

Published by Freeman Publishing Company, at 3-9 Broadway, Kingston, N. Y. Jay E. Klock, President; Alfred DuFlon, Secretary and Treasurer. Addresses 3-9 Broadway, Kingston, N. Y. Louise M. Kaock, Vice-President, 242 Albany Avenue, Kingston, N. Y.

Member American Newspaper Publishers' Association.
Member New York Associated Dailies.
Official paper of Kingston City.
Official paper of Ulster County.

Please address all communications and make all money orders and checks payable to Freeman Publishing Company, 3-9 Broadway.

Telephone Calls:
New York Telephone—Main Office, Downtown, 1875. Uptown Office, 832.

KINGSTON, N. Y., JULY 29, 1918.

LIMITLESS HUN AMBITION.

The latest German peace "feeler"—if genuine—is a further climb-down from the original lofty perch. Though it demands that German conquest on the east shall stand, it provides that there shall be no annexations or indemnities on the west. Of course, the Allies are determined that the Germans shall retain no conquests and exact no indemnities anywhere, whatever may be decided as to the costs which Germany itself must pay; and the latest feeler is rightly regarded as sincere only in desire to gain time by causing a relaxing and slowing up on the part of the Allied armies. Germany will never agree to a possible peace until the Kaiser's legions have suffered or he knows that they will suffer wholesale defeat, for the limitless ambition and greed of the Huns will die only slowly and very hard.

Spokesmen for Germany have not only demanded permanent possession of all overrun territory, colossal indemnities and agreements that would make practically the whole world tributary to Berlin, but have even insisted that German lies be proclaimed everywhere as the accepted truth. The author of "When Will the War End" wrote that "Germany must insist that in the treaty of peace signed by our enemies they themselves shall confess that they forced war on us and lied to the whole world. So only can we stand justified before the tribunal of history." The Germans not only wanted the earth and expected to get it but believed that they could falsify history—something that the greatest conquerors were able to do only for a brief period even in relatively barbarous times. This insolent demand furnishes interesting evidence of the limitless extent of German confidence and arrogance.

A GREATER ARMY.

An American army of five million men will be enormously expensive, but unless such an army be created as rapidly as possible the ultimate costs of this war may be far greater. A soldier at the front wrote recently to a friend at home: "When we get an army of five millions over here the war will end; the Huns won't wait to be slaughtered." The more powerful and ready we are the less fighting we shall have to do in order to force a peace of the right sort and the smaller will be the final costs in both blood and treasure. No doubt the recognition of this in official quarters explains the confident expectation that Secretary Baker will ask Congress for an army of five millions and for an extension of the draft age limits with that end in view.

The achievements of our Allies and our own army during recent days are highly satisfactory, but they do not bring the end of the war in sight. The power of resistance still possessed by the enemy is very great, and even our possession of splendid fighting material and a great strategist such as Foch can hardly render the final defeat of the Germans anything less than a gigantic task, a task likely to require very many more men than have as yet been provided. Means to hasten the necessary triumphant march to Berlin will be cheap whatever the immediate cost. A much greater army rapidly created is the impelling need, and the country will unhesitatingly support the proposition, including the extension of the draft limit. The maximum age limit was fixed at thirty-one in the first place only because it was believed that such an arrangement would produce as many soldiers as there would be need of, and the proposed extension is merely in response to the situation's demands.

PATRIOTIC PROFANITY.

Without indorsing even profanity of the patriotic brand, it may be remarked that the following slogan of Great Lake ship workers at Ecorse, Mich., is peculiarly appropriate at the present time:

"Kaiser Bill, Kaiser Bill,
This bunch will make you very ill;
For while you sleep, we are working well
To send you and your Huns to Hell."

No less appropriate was the impulse of indignant local citizens in Bismarck, N. D., who the other night smashed the station sign, "Bismarck," and put in its place a placard reading: "To hell with this blockheaded Hun! What did he ever do for us?" The only real mistake made by these disgusted citizens of a town afflicted with a Hun name was in describing Bismarck as a blockhead. Utterly without principle he was, but great shrewdness and uncommon ability were possessed by the man of "blood and iron" who built vastly on the old foundations of a predatory Germany determined to fatten on the goods of its neighbors. That Bismarck is no proper name for an American town goes without saying.

No reference to patriotic profanity is complete without mention of Col. Henry Watterson of the Louisville Courier-Journal, who, even before the Lusitania was sunk, exclaimed editorially: "To h—l with the Hapsburgs and the Hohenzollerns!"

LITTLE LAUGHS.

Enraged Creditor—"I've had enough of mounting these stairs every day to collect this bill." Cool Debtor—"Well, I have a bit of good news for you. Tomorrow I move down to the basement."—Boston Transcript.

"I understand that $20,000 was spent on Miss Yowler's musical education." "Dear me! I presume the money was wasted?" "Well, not exactly. It kept her in Europe several years, and the neighbors got some rest."—Birmingham Age-Herald.

Your wife says you made a great hit at her party." "Yes," answered Mr. Cumrox. "I couldn't have done better. My manners were so dignified and perfect several people thought I was the new butler we've been bragging about."—Washington Star.

A young couple, speeding along the country highway, were stopped by the justice of the peace. "Ten and costs for reckless driving," announced the justice. "Listen," said the young man, "judge, we were on our way to have you marry us." "Twenty and costs, then!" cried the justice. "You're more reckless than I thought you were."—Life.

Snow in May.

A gentleman dropped into The Best Advertising Medium office Saturday afternoon. He wanted to see Flickers.

"I've got a good one for you," he said, "I see you've been writing something about our April snow storm, and thought perhaps you did not know that 30 years ago there was a heavy snow storm in Elmira and sleighing for six weeks."

"Sleighing for six weeks?" inquired Flickers. "It seems incredible, doesn't it?"

"Yes, it does," replied our friend. "You see it was this way. There was a family here named Weeks—there were six of them. Get it?"—Exchange.

Community Shears.

A South Dakota state senator recently gave a new illustration of that fine saying of an ancient philosopher.

A customer entered the small town barber shop.

"How soon can you cut my hair?" he asked of the proprietor, who was seated in an easy chair, perusing the pages of a dime novel.

"Bill," said the barber, addressing his errand boy, "run over and tell the editor that I'd like my scissors if he's got done editin' the paper. Gentleman waiting for a hair cut."—Pittsburgh Chronicle-Telegraph.

An Apt Quotation.

"Boys," said a teacher to her Sunday school class, "can any of you quote a verse from the Scripture to prove that it is wrong to have two wives?"

A bright boys raised his hand.

"Well, Thomas," encouraged the teacher.

Thomas stood up. "No man can serve two masters," he said proudly.—Houston Chronicle.

A Mother's Recommendation.

An East Side mother brought her boy to school for the first time, and thus counseled the teacher with reference to the proper handling of him:

"This little boy is very delicate, as he is afther a fit of harmonya on the loongs; but if he does anything bould—and I know he will—bate the one next to him an' twill be sure to frighten him."—Exchange.

TWENTY AND TEN YEARS AGO.

July 28, 1898—Merchants of Kingston and Ellenville swindled by check forger, who claimed to be Hiram Flagler.

Death of Mrs. Hoes, widow of the Rev. John C. F. Hoes, aged 84 years.

Robert Brock made roadmaster and Richard O'Sullivan division engineer of West Shore and Wallkill Valley Railroads.

July 28, 1908—Walter N. Gill nominated for surrogate on Republican ticket.

Jonah Flemming died at Bloomington.

Mrs. E. F. Bailey of Brooklyn and Mrs. A. B. Downs of Norwalk, Conn., drowned in Lake Minnewaska.

July 29, 1898—Captain John Keefe of steamer Isabella, drowned near Yonkers.

Henry McCutcheon of New York drowned at Springtown.

Death of Mrs. John W. Hasbrouck at Stone Ridge.

July 29, 1908—Attempt to wreck train near Port Ewen station.

The Rev. John Richards declined call to become pastor of Lutheran Church of Redeemer.

Smokes for Our Soldiers.

To keep our soldiers in smokes, the American Y. M. C. A. canteens in France must be supplied with 200,000,000 cigarettes and 4,500,000 cigars monthly.

AARON COHEN — RAPHAEL COHEN
Clothiers Furnishers
S. COHEN'S SONS
KINGSTON, N.Y.

Hot Weather Clothes

S. COHEN'S SONS

Store closes at 5 o'clock.
Saturdays opened until 10 o'clock.

VICTORY MENUS.

These menus, planned to conserve time, labor and money, to save the foods that are scare and use those of which there is an abundance, are Victory Menus in more senses than one. They are prepared by the Department of Home Economics of the State College of Agriculture and endorsed by the New York State Food Commission.

Tuesday.

Breakfast—Pearled barley with top milk. Fried mush with corn syrup. Coffee.

Lunch or Supper—Rice with cheese. Stewed tomatoes. *Toasted wheatless muffins. Fruit gelatin with whipped cream.

Dinner—Broiled mackerel. Roasted potatoes. Buttered string beans. *Chocolate pie.

*May be omitted and still leave a balanced meal.

Milk for the children to drink at each meal.

Even the simplest meals can be made attractive in the season of fruits and vegetables. Every housewife should use these abundantly. She need not fear that in so doing she is not conserving, as the foods cannot be shipped abroad and most of them must be eaten in the community where they are grown.

Banana Boats.

Cut a lengthwise strip from one side of a banana skin, remove the banana, slice, mix with chopped dates or figs, and return to the skins. Sprinkle with brown sugar.

Rice With Cheese.

Boil rice, allowing the water to boil away. Make a medium white sauce to which has been added grated cheese. Pour the sauce over the rice. Sprinkle with paprika.

Recipes for any of the dishes in these menus, which cannot be found in cook books, may be had by writing to the Department of Home Economics, State Department of Agriculture, Ithaca, N. Y.

GIRL BERRY PICKERS.

Hepworth Thanks Those From High School.

Milton, July 25, 1918.

I wish to thank Miss Kate Walton, who came to my fruit farm with a unit of high school girls from Kingston and remained for two weeks, also Miss Helen Bronson and Miss Niemont Hewitt, who each spent part of the two weeks assisting Miss Walton. The following are the names of the girls: Elizabeth Brown, Charlotte Kennedy, Marguerite Scanlon, Clara Bergen, Marie McMahon, Regina Adams, Llewellyn Gill, Irma Capach, Elizabeth Forsyth, Helen Heise, Estelle Rogers, Beatrice Mann, Ingeborg Wiberg, Evelyn Johnson, who volunteered to do their bit in supplying Uncle San's canneries with good "eats" over there. Miss Jenny DeGraff, Messrs. Miner, Jennings and Millard and the Woman's Home Defense furnished automobiles to transport the girls to and from my farm to Kingston. In behalf of the fruit growers and the Farm Bureau I wish to thank them all, also the other different units of girls and boys sent out from Kingston as I hear only good reports of the very good work they have done everywhere they have been.

The girls at my place gave the best of satisfaction, were always ready when wanted, worked steady and cheerfully whether the picking was good or poor and seemed to enjoy the novelty of sleeping in the barn on the new mown hay, going down to the river swimming and having a good time generally when not at work. They renamed one of my farms where they stayed from Lilac Villa to "Hayza Hollow." The few foggy mornings and cloudy days I suppose gave them the idea. They have certainly been a big factor in saving the small fruit crop of Ulster county.

J. A. HEPWORTH.

Few Whites in India.

Compared with India's 314,000,000 dark-skinned natives, that country has but about 300,000 white inhabitants.

POLITICAL ADVERTISEMENT. POLITICAL ADVERTISEMENT.

To the Enrolled Republicans of the County of Ulster:

I have been designated as a candidate for the nomination by the Republican party for the office of County Judge of Ulster County by petition signed by more than 2,000 enrolled Republicans and request your support at the polls on primary day, September 3rd, 1918. The primary polls will be open from 7 A. M. to 9 P. M.

HARRY H. FLEMMING.

REFRIGERATORS

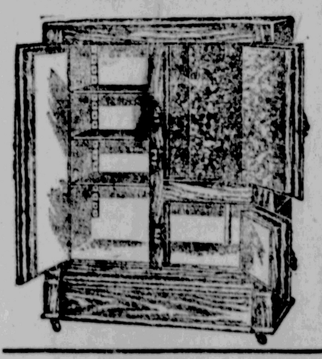

Don't Delay Longer in Selecting That New Refrigerator

Ours will save your food and ice. Come in at once while all sizes are in stock.

"NEW PERFECTION" OIL COOK STOVES AND OVNS

The early Spring brides will find this store's twenty-three years' experience in home outfitting a great assistance in making the proper selections. This is a safe place for inexperienced home furnishers to outfit their dwellings.

Furniture, Bedding, Rugs, Draperies

"Our Merchandise and Our Service Justify Your Confidence"

Glass Door Baking Ovens.....$3.48
Two Burner Nickel Plated Gas Plates $2.50 upward
Two Burner "Blue Flame" Oil Stoves $5.98

KAPLAN FURNITURE CO., Inc.
Complete House Furnishers.
14 E. STRAND OPEN EVENINGS

Established 1894
C. D. HALSEY & CO.
Members of
New York Stock Exchange.
Mills Building, New York City
INVESTMENT SECURITIES
BRANCH OFFICE
262 FAIR ST., KINGSTON, N. Y.
GEO. G. BROOKS,
Resident Manager.

PHONE 1611 FOR
MASON'S
BUILDING MATERIAL
FIRE BRICK
WHITE
MEDUSA CEMENT
RICHARD TAPPEN
Greenkill Ave. at Sterling St.

HUDSON RIVER
DAY LINE

Steamers "Washington Irving," "Hendrick Hudson," Robert Fulton," and "Albany."
Daily Including Sunday.
Subject to change without notice.
Down steamer leaves Kingston Point 12:25 P. M. Arrives New York, W. 129th St., 5:20 P. M.; W. 42nd St., 5:45 P. M.; Desbrosses St., 6:20 P. M.
Also Sundays only (June 30 to Aug. 25, inc.), leaves Kingston Point at 4:15 P. M. Arrives New York, W. 129th St., 9:15 P. M.; W. 42nd St., 9:35 P. M.
Up steamer leaves New York, Desbrosses St., 8:40 A. M.; W. 42nd St., 9:00; W. 129th St., 9:20 A. M. Arrives Kingston Point at 2:10 P. M.
Also Saturdays only (June 29 to Aug. 31). Leaves New York, Desbrosses St., 2 P. M.; W. 42nd St., 2:20; W. 129th St., 2:40 P. M. Arrives Kingston Point at 7:50 P. M.
Music. Restaurant. Lunch Room.

THE PEOPLE OF THE STATE OF New York, by the Grace of God, Free and Independent—To Percis C. Heidrich, Kerhonkson, New York; Ernest Heidrich, Greenville, New Jersey; Ephriam Heidrich, Greenville, New Jersey; Theodore Heidrich, Brooklyn, New York; Wilhelmina Markle, 26 Platt St., New Haven, Conn.; Etta Decker, 10 Pleasant Ave., Weehawken, New Jersey; Frank Heidrich, 630 Dixwell Ave., New Haven, Conn.; Thyra Frost, Delta, Colorado; Alden Frost, Jr., Delta Colorado.

You and each of you are hereby cited to show cause, at a surrogate's court to be held in and for the county of Ulster at the surrogate's office in the city of Kingston, in said county, on the 3rd day of September next, at ten o'clock in the forenoon of that day, why the last Will and Testament of Aloysius A. Heidrich, late of the town of Wawarsing, Ulster county, deceased, presented to said surrogate's court should not be admitted to probate and recorded as a Will of real and personal estate, in pursuance of the statute, on the petition of Ulysses G. Heidrich of Kerhonkson, Ulster county, New York, and Charles Heidrich of Weehawken, New Jersey, the executors named therein.

In Testimony Whereof, we have caused the seal of said Surrogate's Court to be hereunto affixed. Witness, Hon. Walter N. Gill, surrogate of our said county, at the city of Kingston, the 19th day of July, in the year of our Lord one thousand nine hundred and eighteen.

(L.S.)

H. LEROY GILL,
Clerk of the Surrogate's Court.

V. B. VAN WAGONEN,
Attorney for Executors,
Kingston, N. Y.

Rhinecliff Ferryboat Time Table.

Leaves Kingston 6:30, 7:40 9:00, 9:45, 10:30, 11.05, 11:50; a. m. 12:30, 1:30, 2:05, 2:45, 3:20, 4:00, 4:40, 5:30, 6:25 p. m.

Leaves Rhinecliff 7:15, 8:10, 9:25, 10:00, 10:45, 11:25 a. m.; 12:10, 12:50, 1:45, 2:25, 3:00, 3:40, 4:25 5:10, 6:00, 6:55 p. m.

On May 30, July 4 and September 2, the ferry will make the following extra trips:

Leave Kingston 7:30, 8:20, 9:00 p. m.

Leave Rhinecliff, 7:50, 8:40, 9:33 p. m.

ULSTER COUNTY
SAVINGS INSTITUTION
280 Wall Street. Kingston, N. Y.
INCORPORATED 1851.

WM. C. SHAFER,
President.
HARRY R. BRIGHAM,
CHARLES S. WOOD,
Vice-President.
J. M. SCHAEFFER,
Secretary.
JOHN B. ALLIGER,
Treasurer.
JAMES J. O'CONNOR,
Teller.
JOHN R. T. HALL,
Bookkeeper.
PHILIP ELTING,
Attorney.

TRUSTEES:
John B. Alliger, George Hutton,
H. R. Brigham, G. D. B. Hasbrouck
David Burgevin, W. R. Harrison.
Howard Chipp, J. M. Schaeffer,
Abm. V. DeGraff, Wm. C. Shafer,
Philip Elting, C. S. Wood,
Ogden F. Winne.

For the six months ending June 30, 1918, interest will be credited July 1st, 1918, at 4 per cent per annum.

Interest not drawn will be added to the principal and draw interest.

Money deposited on or before August 3, 1918, and remaining in bank until January 1st, 1919, will be credited with five (5) months' interest.

Women and children under age have by law the control of their own savings bank accounts.

Persons living out of the city may send money by bank draft, check, post office order or express, and deposit book will be returned by mail.

ALL BUSINESS STRICTLY CONFIDENTIAL.

THE RONDOUT
Savings Bank
RONDOUT, N. Y.

OFFICERS:
J. E. DERRENBACHER .....President
T. C. COYKENDALL....1st Vice-President
F. H. GRIFFITHS.....2nd Vice-President
DAYTON MURRAY .....Secretary
HERBERT HALL .....Bookkeeper

TRUSTEES:
John D. Schoonmaker, F. Stephan, Jr.
F. H. Griffiths, Wesley D. Hale
J. Graham Rose, E. Coykendall
John S. Thompson, A. A. Stern
T. C. Coykendall, H. H. Flemming
Nicholas Stock.

Interest credited semi-annually, January and July.

Moneys withdrawn before January 1 and July will not be entitled to interest.

Deposits commence to draw interest from the first of each month.

All deposits made on or before the 10th day of January and July draw interest from the first days of those months.

Banking hours from 10 a. m. to 3 p. m. Saturdays 9 a. m. to 12 m.

Interest will be paid on all sums from $5 to $3,000.

Interest at the rate of 4 per cent per annum was declared for six months ending June 30, 1918.

Kingston
Savings Bank
675 Wall street, Kingston, N. Y.
CHARTERED 1874

OFFICERS:
MYRON TELLER,
President.
GEORGE BURGEVIN,
V. B. VAN WAGONEN,
Vice-Presidents.
CHARLES TAPPEN,
Treasurer.
CHARLES H. DE LA VERGNE,
Assistant Treasurer.
HARRY ENSIGN,
Accountant.
JAMES A. BETTS,
Counsel.

TRUSTEES:
James A. Betts, George Burgevin,
Eadee P. Boice, Levan S. W[illegible]
Everett Fowler, D. N. Math[illegible]
John H. Kraft, Sam Berne[illegible]
Charles Tappen, A. D. Rose[illegible]
Myron Teller, Virgil B. Van[illegible]
Ervin B. Norwood.

Deposits made on or before July 10, 1918, and remaining in until Jan. 1, 1919, will be credited with six (6) months' interest.

Interest will be paid on sums from one dollar to three hundred dollars.

Accounts may be opened by mail for which a bank book will be forwarded on receipt of New York draft, certified check, post office or express money order.

Rooms for the convenience of ladies are a feature of the banking house.

Interest at the rate of 4 per centum was declared for six months ending June 30, 1918.

Deposits commence to draw interest from the first of each month.

Money withdrawn before January 1 and July 1 will not be entitled to interest.

L. F. BANON
Plumbing, Heating & Contracting Company
16 and 18 HASBROUCK AVENUE
Plumbing Fixtures, Tinning and Roofing Supplies, Pipe Fittings, Valves, Leaders, Etc., etc., at wholesale prices.
First class mechanics to install same if desired.

THE
ULSTER & DELAWARE RAILROAD

TIME TABLE IN EFFECT JUNE 30, 1918.

Trains are due to leave City as follows:

Kingston Point, † p. m.
Rondout Sta., †6:07:00 a. m.
Union Sta., †7:06:30 a. m.; *1.53, †2:45, †4:00:40 p. m.

Trains are due to arrive follows:

Union Sta., †11:2[illegible] m.; †2:25, *5:13, †7:16, †7:2[illegible]:45 p. m.
Rondout Sta., :56 a. m., †7:33, †7:45 p. m.
Kingston Point, 00 noon.

*Daily. †Daily except Sunday. Sunday only. Sunday only.

PLAY FESTIVAL HERE THURSDAY

Attractive Program Arranged for That Afternoon at Forsyth Park to Which Public is Invited—The Program.

An attractive playground festival in which 250 or more children from the city's playgrounds will take part, has been arranged for Thursday afternoon at 3 o'clock at Forsyth Park. The general program is in charge of Miss Alice Perrinchief. The children from Schools No. 1, 2 and 3 will be in charge of Miss Elizabeth Gunter; from Schools No. 5, 6, 8 and city hall in charge of Miss Dora Costello; from McVey's field in charge of Nicholas Picciano and Miss Harriet Plemmins; and Forsyth Park in charge of Irving Rosenthal and Miss Marietta Riseley.

From 2 to 3 o'clock that afternoon the Park band will render a concert.

The program for the festival as arranged follows:

Playground March—All playgrounds.

Norwegan Mt. March—Schools 1, 2 and 3.

Bliking (folk dance)—Schools 5, 6 and city hall.

Yankee Doodle—All playgrounds.

Strasak (folk dance)—McVey's field children.

Hungarian folk dance—Forsyth Park children.

Dutch Windmill—All Playgrounds.

Athletic medal contest—Forsyth vs. McVey's. There will be a 75 yard dash, running high jump and running broad jump.

The program will close with a baseball game by the girls of Forsyth Park.

The public is cordially invited to attend the festival.

PORT EWEN.

Port Ewen, July 29.—Theodore Knetch of Kingston, spent Sunday with his parents, Mr. and Mrs. Henry Knetch, on Stout avenue.

Mrs. Molly Dellevie and son, Otto Dellevie of Hoboken, N. J., who have spent a week at Mr. Dellevie's farm on Valley View avenue, have returned home.

Mr. and Mrs. Frank Britt and family, who have been the guests of Virgil Britt, on Salem street, have returned to their home on Long Island.

Mrs. Melissa Schryver of New Paltz, is visiting Mr. and Mrs. William Lynn, on Salem street.

Mrs. Albert Mungo and daughter of Hasbrouck street, are guests of Mrs. Mungo's mother in New York city.

Mrs. Arthur Barton, who has spent a week at the Barton homestead on Tilden street, has returned to her home, in Union Hill, N. J.

Edward Carpenter, who has been cook on the tug Rob, has resigned his position and gone to New York city. Leland Schaeffer of Bayard street, is his successor.

Mr. and Mrs. Warren Howe and son, who have been the guests of Mr. and Mrs. Charles Howe on Main street, have returned to their home at Union Hill, N. J.

Sergeant and Mrs. John Relyea of Wrightstown, N. J. are guests of Mrs. Relyea's parents, Mr. and Mrs. Edward Barley on Salem street.

Harry Munson of Poughkeepsie, was the guest of his mother, Mrs. S. W. Perrine, on Broadway, Sunday.

Mr. and Mrs. Ernest Hutchings of Broadway, and Mrs. Antha Sherman, of Groton, N. Y., spent Sunday at Orange Lake.

New York Produce Market.

Wheat—Market unchanged.

Corn—Market steady. No. 2 yellow, 193¾; No. 2 yellow, 183¾.

Oats—Market firm. Fancy white clipped, 87@89c; ordinary white clipped, 85@87c.

Rye—Market dull. No. 2 western, 176 c. i. f. export and f. o. b. New York.

Barley—Market dull. Malting, 135@140 c. i. f. New York export; feeding 45 lbs, 125@130 c. i. f. New York export.

Hay (per 100 pounds)—Market firm. No. 1, 135@140; No. 3, 90@110; clover mixed, 75@130.

Straw (per 100 pounds)—Market steady. Rye, 80@90.

Flour—Prices at the mills. Market unchanged.

Potatoes (in bulk, barref or bag)—Market steady. Nearby white, 400@500; southerns, 350@425.

Beans—Market steady. Marrow choice, $12.50@$12.75; pea choice, $11.75; pea choice, $11.75; red kidney choice, $12.50.

Dressed Poultry—Market unchanged.

Butter—Market Firm. Creamery extras, 44¾@46½; creamery firsts, 46½@45½; creamery higher scoring, 46¼@47½; state dairy tubs, 36@45; renovated extras, 40@40½; imitation creamery, 37@38.

Eggs—Market quiet. Nearby white, fancy, 51@43; nearby brown, fancy, 47@50; extra, 46@47; firsts, 41@43.

Milk—The nominal wholesale price is 2.25 per quart delivered in New York. Official quotations discontinued.

Class in French.

Mrs. Andrews is having an additional class in war French at "The Bryant" on Wednesdays at 3 p. m. The individual charge of twenty-five cents a lesson is for the benefit of the Red Cross Fund. Everybody welcome.

Card of Thanks.

The Central Trade & Labor Council wishes to convey its thanks to Miss Virginia Los Kamp, Miss Katherine Dugan, Miss Agnes Howard, Hon. Andrew J. Cook, the Mayor and city officials, the clergy, the children of McVey's Field and the general public, for their assistance in making the flag raising such a success.

Signed,
CENTRAL TRADE & LABOR COUNCIL.
—Advertisement.

NAPANOCH'S BIG DAY TOMORROW

Last Appeal to Turn Out and Give Yourself A Day of Pleasure During the Hot Spell.

Tomorrow is the big day that is to bring together the men and women of three counties for a grand field day in agriculture and games, such as will eliven the occasion.

It is expected that at least five thousand people from the counties of Orange, Sullivan and Ulster will be present at Napanoch and help make this, the first gathering of the kind, a distinctive success. There has gone out in some quarters the idea that this is to be a political demonstration, or at least a move made to forward the political objects of a farmers' political organization. Nothing is farther from the truth.

The managers of the so-called tri-county bureau emphatically deny the charge of a political demonstration.

They are making a last appeal to the farmers to turn out in large numbers. Give yourself, your family and your hired men this day for a holiday. It will be of great benefit of both farmers and employe as well as the women in the house, they say. The farmer will see the latest agricultural methods in use and learn to understand them. The demonstration of drawing the plow by means of a tractor will be highly beneficial in the way of instruction. The conservation of foods shown in the home economics tent will be invaluable to the women of the household. The one day's rest will not only be beneficial to the hired man, but will get him personally interested in his work when he has had the chance to talk with others and watch what is shown on Chester Young's farm.

There will be conveniences for the lunch baskets parties and the Red Cross will be able to feed all who come.

The KITCHEN CABINET

Blest be the tongue that speaks no ill,
Whose words are always true,
That keeps the law of kindness still
Whatever others do.

Blest be the hands that toil to aid
The great world's ceaseless need—
The hands that never are afraid
To do a kindly deed.

IN CHERRY TIME.

The cherry pie is considered the sine qua non of pie excellence; and who could refuse a wedge of juicy lusciousness? Cherries, like many of our fruits, cannot be enjoyed to the full until one may pick and eat from the trees when the fruit is in its prime. Fine varieties are the wonderful Bing and Royal Ann which grow in perfection in southern Idaho where the trees are as large as an ordinary shade tree, carrying tons of the luscious fruit. An experience never to be forgotten is to ride under those trees, picking the great meaty cherries, so solid that there is no danger of staining the gown, with all the lap can hold.

Spiced Cherries.—Cherries are spiced as any other fruit. Take seven pounds of the cherries to five pounds of sugar, three tablespoonfuls each of cinnamon and cloves tied in a cloth and cooked in a pint of vinegar. Cook all together an hour and a half very slowly. Remove the bag of spices, if desired, before putting away.

Cherry Olives.—Get the rich, dark, well-flavored cherries. To a pint of the cherries left with the stems on add a cup each of water and vinegar; add a teaspoonful of salt and seal. They will be ready as an appetizer in two weeks.

Pickled Cherries.—Pit the desired quantity of cherries and cover over night with a good vinegar; in the morning drain and add an equal weight of sugar. Stir occasionally through the day, then set away in a cool cellar, covered with a cloth and plate. The vinegar may be sweetened and bottled for a summer drink.

Cherries canned fresh are delicious. Add equal measures of pitted cherries and sugar, stir until the sugar is dissolved, can in sterile jars, seal and keep in a cold place. If you have room in the ice chest a few pints may be used most acceptably all through the hot weather, as a garnish for pudding and ices.

Nellie Maxwell

Well Within Bounds.

For noncommittal brevity of speech, says Puck, commend us, if you please, to the Yankee lord of the soil. One such, who was recently making a visit to the city, was knocked down in the street by an automobile. A sympathizing crowd instantly surrounded him, with condolences and questions. "Are you hurt, my friend?" kindly asked a gentleman who was first among the rescuers, as he helped the sufferer to his feet and brushed the mud and dust from his clothes. "Well," came the cautious reply, "it ain't done me no good."

Double Tax.

"What's going on here?" "A dinner is being given by the Alimony club. It's an altruistic organization." "In what respect?" "The rich members pay the dues of the poor members. Some very estimable gentlemen can't pay alimony and club dues at the same time."—Birmingham Age-Herald.

STELLES' 11th ANNUAL SUNSHINE SHOE SALE

Notwithstanding Saturday was a very hot day, our store was visited by one of the largest crowds of people looking at and buying from our immense assortment of Dependable Summer Footwear at great money saving prices, that ever attended one of our sales. Many expressed their surprise to find such low prices quoted on such best value footwear during these times of continually advancing prices in all lines of merchandise. For eleven years we adopted the policy of closing out each line of goods during the season they were bought for and even though we know that it will cost us much more to replace the bargains we are now offering we intend to stick by our original policy. Unless we are very much mistaken this week will find more people taking advantage of the wonderful money saving opportunities we are now offering them in Summer Footwear for all ages. Whether you purchase or not you owe it to yourself to at least inspect the opportunities we are offering you to save from 25 to 50 per cent on your shoe bills.

$2.48

Over 200 pairs of ladies' patent, dull and white pumps; also white shoes; regular $3.50 to $4.00 values; also about 60 pairs of misses' and children's pumps and white shoes, $3.00 and $3.50 values; now selling at above price.

$4.95

We now offer you our best $6.50 and $6.00 grades of ladies pumps and oxfords in the new brown, grey and black colors and white kid and buck shoes, selling for $7.00 regularly, at the above money saving sale price.

$4.00

Our best grades of mens' oxfords priced all summer $6 and $6.50 in both tans and black leathers, will probably cost you $7.00 to $8.00 next year; these make remarkable bargains at above sale price.

$1.48

Over 100 pairs ladies' pumps and oxfords including white, broken sizes, but great values up to $3.50; also about 100 pairs of misses' and child's summer pumps and white shoes; regular values to $2.25; should be attractive at above price.

$2.98

Misses' $4.00 values in white shoes and over 150 pairs of ladies' tan, patent, dull and white fnotwear; best values all season, at regular prices $4.00 to $5.00; at this money saving price.

$2.00

About 50 pairs of men's tan and black oxfords in small sizes, running from size 5 to 7; values we could not duplicate for less than $5.00; now great bargains at above low sale price.

$3.48

There are only a few pairs of bargains at this price but they represent values from $5.00 to $6.00 in ladies' pumps; look them over.

98c

Children's pumps and oxfords, values up to $1.75; also badly broken sizes in ladies' summer footwear up to $4.00 values; sale price as quoted above.

$1.98

200 pairs of ladies' $3.00 and $3.50 values in pumps and white shoes make wonderful bargains at above sale price, as do also the misses' and child's $2.50 oxfords and pumps.

$3.00

Only 60 pairs left of men's oxfords at the above sale price but these pairs are our regular $5.00 grades and you will find a very good assortment of sizes awaiting you.

$3.98

The best sellers in ladies' pumps and oxfords this summer have been our military heel, brown and black, $5.00 grades and now we offer you these best sellers to close them out at above sale price.

78c

Misses' and child's rubber soled barefoot sandals; our regular $1.00 grade; just the thing for the little one's to wear this hot weather; now selling at above sale price.

These items listed above are only a few awaiting you at this great Money Saving Sale of dependable footwear.

E. T. STELLE & SON, 298 Wall Street, Kingston

MATTERS BEFORE THE SURROGATE

In surrogate's court letters of administration have been granted to Sarah M. J. DuBois and Roelof DuBois in the estates of David H. Jenkins and Anna M. Jenkins, deceased, late of the town of New Paltz. Hector Sears is attorney for the administrators.

OSTRANDER LIKES ARMY.

Returned Lieutenant Writes Mother About Her Son Remsen.

Mrs. Virginia E. Ostrander of 87 Green street was in receipt of the following letter this morning regarding her son Remsen:

On Board U. S. S. Aqamemnon.
July 25, 1918.

My dear Mrs. Ostrander:

I am on my way back to the United States to do instruction work in the new army divisions being organized. Remsen asked me before I left the company to yet you know that he was in the best of of health and spirits and was highly interested in the work. I left the company on July 15th and saw him that morning. We had just returned from the front lines and the company was going to have a rest.

I wish that I had the time to see you and let you know a bit more about our experiences "over there." However, I will only be in New York for a couple of days. Things are going very well in our regiment and there is no doubt that their spirit will carry them through with flying colors.

With kindest regards, I remain,
Sincerely,
LIEUT E. L. STEEKLER.
Formerly of Co. F, 305th Inf.

Fulcrum Most Important.

Levers are of little use without something to work on. You can't get work done without the fulcrum. Its relation to the task and the lever is vital. Without a fulcrum with properly adjusted height and distance from the object to be moved all the levers in the world will be of little use. But put it in the right place and the greatest tasks can be done with ease. Weights that no one would think of lifting are moved with scarcely any effort. If the task is too big wise men change the fulcrum. That is, they move the thing on which the lever works nearer the object to be moved. Or it may be they lower the fulcrum a little so as to move the object by easier stages. This is the vital point. When properly related to the task a child on the long end of the lever can do the work. Such is the importance of having the fulcrum right.—Exchange.

Easy to Learn to Do Right.

Whosoever really and earnestly chooses to do right and perseveres in doing it shall learn how.—Aaron Martin Crane.

OPERA HOUSE **15c TO-NIGHT 15c** **AUDITORIUM**

7:15 and 9:00 MATINEE DAILY, 2:30 7:15 and 9:00

AUDITORIUM, TUESDAY, JULY 30th
A Paramount Picture
WALLACE REID
IN
"RIMROCK JONES"
LATEST WAR NEWS

OPERA HOUSE, TUESDAY, JULY 30th.
GOLDWYN Presents
MAE MARSH
IN
"A Glorious Adventure"
The romance of a girl who bought happiness for a dollar.
EDUCATIONAL.

ADDED ATTRACTION *CHARLIE CHAPLIN in "EASY STREET"*

THE TRUE FRIEND

BY WALTER J. DELANEY.

(Copyright, 1918, by Western Newspaper Union.)

He was humble to the point of subserviency—a stranger in a strange land, banished, odd-appearing and ill most of the time. Wo Tsin felt the abnormal environment and allowed it to crush him.

He seemed to cherish it as a blessing and a mercy that fate had awarded him the friendship of two noble souls, for into that it grew, despite their widely separated social status. Wade Burton was a young and struggling physician and Wo Tsin was a refugee from the Samoan islands.

He looked neither kingly nor opulent the day he drifted into Springville in rags, fagged out, dusty and footsore from long travel. It was his good fortune to rest on the doorstep of the home of John Merle. He dozed there, hungry as he was. Alma Merle, coming out of the house with a dish in her hand, was somewhat startled at a sight of the forlorn figure. He was swarthy and almond-eyed, there was a certain oriental suggestion.

Alma stole silently past the slumberer and proceeded to gather the dish full of ripe, luscious berries. She reentered the house by the kitchen door, to add a palatable dessert to the lunch she had prepared for herself. On a plate upon the little corner table she set forth a dainty but ample variety of edibles, carried a basin of water, a towel and some soap to an outside bench, and went around to the front of the house again.

The stranger roused up at her footsteps. "I am sorry," he stammered with difficulty gaining his feet. "I was very tired."

"And hungry?" intimated Alma, sympathizingly. "Come, you are my guest."

The plaintive-eyed refugee viewed her with a sort of mute adoration as she sat opposite him at the table, the generous, welcoming hostess complete. In struggling, faulty words he made her clearly aware of his situation.

"I loved a woman who betrayed me, plotted with an enemy, and I was banished—I, a king!" he narrated. "It is death to go back, but still I am of the old proud race. I have learned your language. I can make coconut ornaments, much valued, when I am well, but I have been ill and poor and homeless for a long time."

"You shall be so no longer, I am sure," encouraged Alma. "When my brother comes home he will surely feel helpful towards you." And this was how it was that Wo Tsin, working about the place and at the little village store Walter Merle operated, earned a quiet, comfortable harbor for his derelict spirit.

He found a new friend in Wade Burton. The fiance of pretty Alma was a young doctor, just graduated and commencing life with only patients and courage as his capital. Wade took sufficient interest in Alma's pensioner to start him on the way to health, and the responsive Wo Tsin was duly grateful. One day Wo was pottering about the garden while Alma and Wade were seated on the porch. He lingered with an intelligent and thoughtful face.

"I see a long, arduous struggle towards getting on my feet here," Wade was saying. "I fear my only resource is to establish myself in the city."

"But that would part us!" remonstrated Alma sorrowfully.

"It may have to be," answered Wade. "Old Doctor Kline has offered his practice for sale."

"Is the price high?" asked Alma.

"Three thousand dollars, and I have less than three hundred," was the desponding reply.

Next day Wo Tsin vanished. He had left a brief note. "Dear Little Missy," it ran; "for your sake and that of my good friend, Mr. Burton, I am gone. Some day I may return. The good fortune will come to you—be happy."

At the end of that week a town lawyer came to Wade. He handed him a signed document from Doctor Kline, transferring to him his practice.

"It is bought and paid for by a friend whose name I am not at liberty to disclose," said the attorney, and left Wade in wonderment.

Two months later Wo Tsin reappeared. Accompanying him was a shrewd-faced little man, whose keen eyes proclaimed the sharp bargainer.

"Doctor Burton," he said, "I have a strange story to tell. This friend of yours came to me in the city, asking for a loan of $3,000. I am a pawnbroker. He showed me, under his clothing, rigidly riveted about his waist, a gold band studded with precious gems. It seems this is an insignia of his former kingship, from which he must never part, according to the tenets of his people. He offered to pawn himself, and it."

"Because of love for the missy and her friend," murmured Wo Tsin, with a rapt look at both.

"A week ago," proceeded the money loaner, "he saved the life of my little family and my wealth by outwitting a murderous burglar. He is happiest here. He says he can work out the debt."

"Never!" cried Burton, strangely stirred. "I will become security for it. Blessed Wo Tsin! you are more than a king; you are the truest man I ever knew!"

And time repaid the noble debt, and Wo Tsin no more longed for the empty bauble of kingly pride, as little children grew up in the happy household and loved and reverenced him as one of the family.

To Calculate Interest.

A rule often recommended for calculating interest for short periods is as follows: To find the interest of any given sum for any number of days, multiply the principal by the number of days and divide as follows: At 5 per cent, by 72; at 6 per cent, by 60; at 7 per cent, by 52; at 8 per cent, by 45, and at 9 per cent, by 40.

Budding Diplomat.

"Willie," said his mother, seeing him eating a piece of candy, "did I say you could have a piece of candy?" "Well," said Willie, "you didn't say that I couldn't."

CANFIELD SUPPLY CO.
Strand and Ferry St., Kingston, N. Y.

ALLIES ADVANCED 3 MILES SUNDAY

Our Men Were Too Tired to Push On Across the Ourcq—Reserves Drawn From Four German Zones.

By Telegraph to The Freeman.

London, July 29—(1 p. m.)—The Allies advanced from two to three miles on a twenty mile front between 12 and six o'clock on Sunday, according to dispatches from the Aisne-Marne front this afternoon. The Germans have abandoned the Ourcq river and are retreating northward.

Franco-American forces now hold all of the northern bank of the Ourcq.

The entire Rheims-Dormans line is either held or completely dominated by the Allies today.

The Germans are expected to retreat beyond the Vesle river, where they probably will make a stand.

They are resisting stoutly between the Andre and Semoigne, where they have been checking but not stopping the Allied advance.

The Germans are burning villages between the Soissons and Baseoiches sectors.

(Baseoiches is on the Vesle river, 13¾ miles southeast of Soissons, about 3½ miles from Fismes and the main railway and highway center between Rheims and Soissons.

Rear guard actions to check our advance failed completely.

Again the Americans brought up their artillery and the Germans were routed, moving down the muddy road to the village of Villers Sur Fere. Here our advanced elements came in contact with the retreating Boche train and some fighting developed in the outskirts, but the Germans continued to retire until they reached the Ourcq "at a point just east of Fere En Tardennois early in the evening." The Germans waded into the narrow stream in some confusion, abandoning part of their packs on the southern bank.

The advance throughout the day on the muddy roads, through fields and woods and amidst tangled underbrush had exhausted our men who hastily sought cover on the southern banks for the night.

At once the Boche artillery and machine guns opened fire and played upon us incessantly, also showering gas shells. A number of our patrols waded the river, which was only two feet deep at some places, but fell back to the southern side when machine guns were encountered.

The magnitude of the battles in the Aisne-Marne salient is shown by the fact that the Germans have withdrawn reserves from the four different zones in an attempt to stem the advance of the French, Americans, British and Italians. Some of Crown Prince Rupprecht's reserves had been withdrawn from Flanders and other reinforcements were up against the Allied line. The Parke story today revealed that troops had been taken from the Luneville front to reinforce the hard pressed Germans on the Aisne-Marne field.

ENJOYED OUTING.

W. R. Harrison Employes Make Merry at Grove Near Zena.

The employes of William R. Harrison and Co., wholesale grocers on [illegible]eld Court, and a number of their friends had an enjoyable outing Saturday afternoon at a grove near Zena, town of Woodstock, the trip being made in several automobiles. After a bounteous luncheon, athletic events were on the program, and records were broken. The 100-yard dash was won by Miss Mattie [illegible]ter, while the high jump was won by Miss Pearl Rightmyer. [illegible]wford R. Styles was an easy winner of the tire pumping contest by several minutes. Others winners were M. E. Shultis, fat man's race; John P. Whalen, baseball throwing.

A trip to the filter house of the Kingston Water Department, [illegible]y, where the workings of the [illegible]s were explained by Chemist [illegible]ourt in charge. Instrumental [illegible]ers were given by Miss Mildred Harrison and Miss Pearl Rightmyer, pianist, and Mr. Harcourt, [illegible]ist, while solos were sung by [illegible]m R. Harrison, A. P. Cunningham, Elmer Winchell and Cora [illegible]ayer.

At 8 p. m. another lunch was [illegible] and at 8:45 the party left for home, delighted over their day's [illegible].

Those in the party were William Harrison, the Misses Mildred H[illegible]n, Gertie Smith, Dorothy C[illegible]ham, Bessie Blankfield, [illegible]n Nostrand, Pearl and Cora [illegible]ter, Mabel Dunn, Miss Anna W[illegible] Mattie Samter, Frances A[illegible], Mrs. Leon Blankfield, John H[illegible]ison and wife, C. R. Styles, Mr. [illegible]court, Elmer Winchell and wife, [illegible]ason E. Shultis and wife, Alex Cunningham and wife, Clarence [illegible]itis, Mrs. Joel Rightmyer.

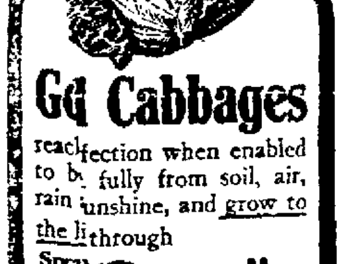

G[illegible] Cabbages

reac[illegible] [illegible]fection when enabled to b[illegible] fully from soil, air, rain [illegible]unshine, and grow to the li[illegible] through

Spray wit[illegible] **"Pyrox"**

whic[illegible] insects, stops fungous trou[illegible]d stimulates foliage on all k[illegible] crops. All ready to mix [illegible]ter and spray. Enough to ma[illegible] 40 gals. $1.40. Large catalo[illegible] information free.

CA[illegible]D SUPPLY CO., Strand[illegible] St., Kingston, N. Y.

CAMERA MEN TAKE SIX PRISONERS

By Telegraph to The Freeman.

With the American Army Men at the Marne, July 28.—(Night)—Lieut. Jack Cooper, official photographer attached to the American army, bagged six Germans single handed yesterday while "snapshooting" the advance of the Americans northeast of Chateau Thierry.

A few minutes previously Cooper had picked up an automatic pistol he had intended keeping as a souvenir. It was unloaded, consequently he was practically unarmed.

Cooper had just set up his camera for a picture of a shell shattered village and camouflaged machine gun nests when a German with his rifle in his hands appeared, yelling at the top of his voice that he wanted to surrender. Cooper drew the empty automatic and the German dropped his rifle crying "Kamerad." Then Adrian Duff, the working partner of Cooper, appeared, and the pair of them brought in half a dozen prisoners.

DRAFT DEFIER GETS 15 YEARS

By Telegraph to The Freeman.

Camp Grant, Ills., July 29.—Brent Dow Allison, Chicago "poet" pacifist and conscientious objector, must serve fifteen years at hard labor for his defiance of federal authorities in refusing to answer the call to service of his local draft board.

The Camp Grant court martial gave him a life sentence, but this was commuted to the lesser term at Washington, it was announced here today.

AT CAMP GORDON.

Sergeant Symonds Has to Stay Here and Instruct.

Camp Gordon, Ga., July 25, 1918.

Editor, Kingston Freeman:

Dear Sir:

Once more I would be glad of a little space in your paper.

What I have to say is of very little interest as compared to messages from the boys "Over There." However, I believe most of The Freeman readers will find time to read a line or two from a soldier on this side.

Right here I wish to offer a word of explanation as to why I am still on this side as I do not wish people to think that I remain here from choice.

You see I was placed in this Depot Brigade last November when I arrived here from Camp Dix and was made a non-com shortly after. Now nearly all non-coms in the Depot Brigade belong to what is known as a Training Cadrey and are not available for transfer, which means that they are not transferred to other organizations as are the privates, but are maintained to take charge of and drill the men who are coming and going all the time.

Just now we are drilling rookies, who are being transferred to replacement regiments as soon as they are given about three weeks' preliminary drill. They are coming in this camp pretty fast now.

I had a fine four day trip to Washington, D. C., a short time ago on special duty. Believe me it was some temptation for me to come on through for a visit to the old home town, but it could not be done.

Thanking you for past favors and with best regards to all my friends, I am,

Respectfully yours,
SERGT. W. R. SYMONDS,
40th Company,
10th Tr. Battalion,
157 Depot Brigade,
Camp Gordon,
Atlanta, Ga.

THANKS HOME PEOPLE.

Private Fay Thinks Send-off and Gifts Were About Right.

Camp Dix, N. J., July 26, 1918.

Editor of The Freeman:

Dear Sir:—I wish to thank the people of my home town, East Kingston, for the great send-off they gave us, especially the brickyard employes and East Kingston band, and the ladies for cigarettes and other useful articles.

M. F. FAY,
Co. 30, 153rd Depot Brigade,
Camp Dix, N. J.

STONE RIDGE.

Stone Ridge, July 29.—The net proceeds from the Fourth of July celebration in this place were ninety-one dollars and a half.

The Rev. B. M. Denniston of Saugerties will preach in the Methodist Church on Sunday, August 4, both morning and evening. Special music will be rendered.

The Ladies' Aid Society was entertained on Wednesday afternoon, July 24, at the home of Miss Helen Clark.

The Ladies' Aid Society will have an ice cream sale on the Methodist Church lawn on Saturday afternoon and evening, August 10. If you know the good qualities of the Ladies' Aid ice cream, you will want to attend.

Sussin to Move Shop.

B. Sussin, the tailor on Broadway, near Foxhall avenue, the first of the month will move his business to his new store in the Comback building on Broadway. This was formerly a boarding house and has been remodelled into a store with living partments.

Mrs. Cathrine Ross wishes to thank the Kingston Gas & Electric Co. employes for the beautiful wrist watch, safety razor and purse of money which they presented to her son, *Edward before he left for Camp* Dix.—Advertisement

JUSTICE GOULD FREES GODSOL

By Telegraph to The Freeman.

Washington, July 29.—Frank J. Godsol, ex-French soldier, accused by the French government with receiving illegally $1,500,000 in auto contracts, was set free by Justice Gould of the district court, who handed down a favorable decision on a writ of habeas corpus.

Godsol had been indicted last March and Justice Gould ruled that he was detained illegally. He was liberated on $500,000 bail pending further investigation.

Godsol claimed in his answer that the complaint of the French government was the result of an attempt to cast discredit upon certain French officials at the time the contracts were awarded, notably among them being Albert Thomas, former minister of munitions.

SOCIETY NOTES.

Mr. and Mrs. John Raible of 101 Foxhall avenue were given a farewell surprise party by a number of their friends on Thursday evening. Progressive pinochle was played, prizes being awarded as follows: First prize, Mrs. Joseph Benkert; second prize, Mrs. Nicholas Bruck. The men winning prizes were John and Peter Bruck. About thirty guests were present. Piano solos were rendered by Miss Catherine Hannon and Mrs. Frank Scheffel. Singing and dancing were enjoyed. At a late hour the guests departed, wishing Mr. and Mrs. Raible many happy years in their new home.

Zeilman-Ferris.

Miss Elizabeth Ferris and George G. Zeilman, both of Malden-on-the Hudson, were quietly married this afternoon by the Rev. Dr. P. N. Chase at his residence, No. 15 Green street.

Konieczka-Gospodarek.

Francis Konieczka and Miss Stanislawa Gospodarek, both of Hobart, N. Y., were united in marriage this morning with the beautiful nuptial mass at 9 o'clock at the Church of the Immaculate Conception on Delaware avenue. The Rev. Francis Lesniewski, pastor of the church, officiated.

Simon-Shilansky.

Philip A. Simon and Miss Bessie Shilansky were united in marriage Sunday afternoon at 5 o'clock at the home of the bride, No. 21 Ann street, by Rabbi Schulson, of Congregation Agudas Achim. Following the ceremony a reception was held. Both bride and groom have a host of friends who wish them a long and prosperous married life. They will reside in this city.

Saturday at Twaalfskill.

Saturday was a gala day at the Twaalfskill Club, where the annual summer tournament of the Hudson River Golf Association was held.

The automobile park of the club was filled with automobiles from Ossining, Ardsley, Newburgh, Poughkeepsie and other Hudson river towns, the visitors being entertained by Frank Coykendall, one of the governors of the Twaalfskill.

Mrs. John N. Cordts and Miss Florence Cordts, assisted by Mrs. Joseph M. Fowler, Mrs. James W. Lasher and Miss Florence Tappen, were the hostesses. The decorations were American flags, golden and pink snapdragon and gypsophila.

Farewell Party.

Last evening the Central Athletic Club assembled at their club room and marched to the home of Silas Soper, 42 Brewster street, where they bid Mr. Soper farewell before he left to join Uncle Sam's army. Mr. Soper, with four other men, goes to a training camp in Georgia, being sent by Division No. 1 Local Board. A feature was the singing of the members. Secretary Leo E. Weber then arose and after making a short speech, he on behalf of the members of the Central Athletic Association, presented to Mr. Soper a handsome gold fountain pen and a large box of smokes, etc. Mr. Soper arose and feelingly thanked the Centrals, his brother members, for their beautiful remembrance. This makes the fifth member of the Centrals doing his bit for Uncle Sam. Two are already on the front in France. The members who were present at the farewell are: Joseph Hughes, Bernard Rourke, Leo Weber, John Rourke, Joseph Hallinan, Francis Schatzel, Francis Noonan, Charles Schaner, Harold Roche, Lee Gregory, Henry Schantz, Edison Ferguson, George Hanner, George Cady, Harry Cady, Francis Boss and Silas Soper.

LOCAL DEATH RECORD.

Recent Deaths and Funerals of Persons in This Vicinity.

Miss Anita Webber, only daughter of Robert Webber, of Barclay Heights, Saugerties, died suddenly in the Albany City Hospital on Saturday.

Dorothy M., daughter of George G. and Anna Houghtaling, died Sunday, July 28, aged two years. The funeral services will be held from the residence, No. 32 Pine street, Tuesday at 2 p. m. Interment will be made in Wiltwyck Cemetery.

Catherine M., daughter of Simon and Hester Chambers, died on Sunday, aged 2 years, at the family residence, corner Yeomans and East Union streets. The funeral will be held from the family residence Tuesday afternoon at 2 o'clock with interment in Ulster Park cemetery.

The funeral of Helen M. Ten Broeck, wife of Chris. F. Genthner, who died in this city on Thursday, was held at the residence of Charles Gippert, Cedar street, Saugerties, on Sunday afternoon, Rev. George Heintz of the Lutheran Church officiated. Interment was in Mountain View cemetery.

Elias Van Patten died at the home of his daughter, Mrs. H. D. Lampman, No. 16 Franklin street, Sunday. Mr. Van Patten, who was a carpenter by trade, had been a resident of this city for several years. He was an old time volunteer fireman and attended yearly the annual convention of the New York State Firemen's Association and also those of the Hudson Valley Volunteer Firemen's Association, wearing a badge on which there were bars, one for each convention year. The funeral and interment will be at the convenience of the family at Schenectady, N. Y.

Frank J. Skahill, son of William Skahill, formerly of Saugerties, died at the home of his father, 1434 Second avenue, New York city, in his 19th year. He is survived by five brothers, Lieutenant Michael Skahill, who is now somewhere in France; Sergeant William Skahill of Camp Hancock, Augusta, Ga.; John Skahill of Brooklyn; James of New York city, and Mrs. Joseph Moran and Miss Catherine Skahill, all of New York city. The remains were taken to Saugerties on the 11 o'clock train Monday morning and interred beside his mother in St. Mary's cemetery. Mr. Skahill is a nephew of Mrs. D. Balzer of 81 Foxhall avenue.

Elizabeth Nolan, died at her home, No. 21 Liberty street, Sunday evening after a long illness. She had been a resident of Kingston all her life and was unmarried, being a sister of William Nolan, deceased, who was a number of years ago a cigar manufacturer of the firm of Brink & Nolan. She was an aunt of Philip and John Gillen and of Mrs. Val Schrick. For over a score of years Miss Nolan was a faithful employe of Van Deusen Bros., who were manufacturers of proprietary medicines, she having charge of that department of their plant, North Front and Crown streets and later on The Strand. She was a devoted member of St. Joseph's Church, from where the funeral will be held.

John Brown, well known respected citizen, died at his home on Canal street, Ellenville, Friday night after a long illness, at the age of 68 years. Mr. Brown was born at Summitville, a son of Joseph Brown, a native of England and Matilda Libolt, his wife. Mr. Brown was united in marriage to Laura Smith and for over forty years resided in Ellenville, where he was well and favorably known. For many years he was engaged as a valued employe of John Burlison, leading business man of Ellenville. Deceased is survived by his wife and five children, two sons, Garry Brown of Buffalo, and James Brown of Ellenville. Three daughters, Mrs. Elizabeth Puff, Mrs. Ida Simpson and Mrs. Kittie Van Dover. Several grandchildren survive. The funeral was held from the home Monday afternoon at 2:30 o'clock. The service was conducted by the Rev. J. E. Appley of the M. E. Church and interment made in the Ellenville cemetery.

Viola Blodgett, wife of Charles E. Powell, died at the Albany City Hospital on Friday evening, three days after undergoing a serious operation for stomach trouble, performed by Dr. Vanderveer. The funeral will be held from her late home on West Chester street Tuesday afternoon at 2:30, with interment in Montrepose Cemetery. Mrs. Powell is survived by her husband, who is one of Kingston's leading business men, and by her mother, Mrs. Josephine Blodgett, widow of the late Captain James Blodgett, and by one sister, Mrs. Clara Blodgett Coutant, of Pittsburgh Pa. Mrs. Powell was an active member of the Wurts Street Baptist Church, a member of the Philathea Class, of the Sunday School and a member of the Ladies' Auxiliary of the Y. M. C. A. Mrs. Powell will be missed by a host of friends who will cherish the memory of her active, useful life spent in performing works of love for her family, her church and for her friends. Possessed of a quiet but happy disposition she could always be found ready and willing to do her part in the many and varied activities which make these days so full of helpful service for others. Husband and mother have the sympathy of a host of friends who will long cherish the memory of one who was a friend indeed and whose place can never be filled.

West Park, July 29.—The community was shocked when on Wednesday came the sad news of the death of Wallace Decker, who was drowned in the Hudson near the West Shore station at Highalnd. Young Decker was drowned Tuesday evening while in bathing with some other companions, all of whom could swim except himself. The accident occurred when he ventured a little too far out and stepped off into a 40 foot channel, near the Y. of P. boat house. Charles Groffe went down after him and was clutched by Decker so that the nail prints cut his arm and feet so they were bleeding. Neither of the boys coming up after the proper length of time George Boyce, a Highland boy, went down and found the boys in a struggle. Boyce was rendered unconscious by a kick in the head when he attempted to free Groffe. Carl Relyea, who was watching, realizing all was not well, dove down and found all three boys unable to get out, but managed to relieve them and brought them up, where they were rolled on logs to rid them of water. Drs. Reed of Highland and Freston of Milton were soon on the spot and rendered aid and the boys were removed to their homes. The body of young Decker was found that same night about 11 o'clock by Grappler Miller of Poughkeepsie. Wallace was 17 years old and always lived in West Park and attended school here up until two years ago, when the family moved to Highland. A great many of his loving friends here gathered at the Presbyterian Church, Highland, on Friday morning to pay their last respects to the young boy. Besides his parents he is survived by one sister, Miss Mabel Decker, who was teaching school in Maine, and who arrived home on Thursday, and one brother, aged 9 years. The bereaved family have the sympathy of the whole community in this, their lonely hour of sorrow.

Deer For Industrial Home.

Game Protector Fred DeWitt of this city presented a fine carcass of deer to the Industrial Home today. The deer had been doing damage to gardens in the vicinity of Olivere[illegible] and an order issued by the conservation committee caused the deer to be shot.

The Quality First Store

ROSE-GORMAN-ROSE INC.

Formerly HERBERT CARL DRY GOODS CO.

A Popular Summer Time Novelty "SPIDERWEB HATS"

You Make Them Yourself

(AT THE ART GOODS SECTION)

To have just the right hat for every sport and dress occasion is now an easy problem.

We have "Spiderweb Hats" in a most tempting variety of fashionable shapes in every becoming style. Even a child can make one of these creations in a few hours—the strand of material is simply wound around the radiating wires of the specially constructed "Spiderwek" frames. They may be made of CHENILLE YARN or ribbon in any desired color combination.

In this way we have made it possible for you to have three or four very chic hats to exactly match your sport sweaters for the price of one hat of the same style and charm.

We now have a complete assortment of yarns and chenille in all of the popular shades to complete these hats.

Hat Frames - - - - - 75c

Book of Instructions - 10c

SEE WINDOW DISPLAY

Show Your Service Flag Now

Let the World Know "Your Boy's in Line"

FELT SERVICE PENNANTS make a very neat display. 24 inches long 25c; 27 inches long..........29c

SATIN SERVICE HANGERS. A very pretty hanger, with a red, white and blue cord hanger: 8½x13½.....59c

HABUTAI SILK HANGER. Size 12x18, complete with cord; one, two or three stars..................$1.25

BUNTING SERVICE FLAGS, made of an extra heavy cotton bunting, colors guaranteed; canvas heading, brass grommets, size 1½x2, 98c 2½x4, $1.50; 3x5....................$2.50

To Organizations--Special Low Prices on Guaranteed Fast Color Service Flags. Extra Stars Free.

Buy Your Bathing Tag at R-G-R's

Bathing Hats, Bathing Suits, Bathing Shoes

Kapok Water Wings, Floating Pillows

The Largest Assortments---Lowest Prices

MID-SUMMER SHOE SALE

The best bargains in White Shoes, Ties and Pumps ever offered for Ladies,' Misses' and Children's wear.

Our store is full of bargains at the present time on summer goods.

Buy now if you wish to save!

$9.00	white shoes	now	**$6.45**	$6.00	white ties or pumps	**$4.95**
6.50	white shoes	now	**4.95**	5.00	white ties or pumps	**3.45**
6.00	white shoes	now	**4.45**	4.00	white ties or pumps	**2.95**
5.50	white shoes	now	**4.45**	3.50	white ties or pumps	**2.79**
5.00	white shoes	now	**3.45**	3.00	white ties or pumps	**2.15**
4.50	white shoes	now	**3.45**	2.50	white ties or pumps	**1.79**
3.00	white shoes	now	**2.15**	2.00	white ties or pumps	**1.55**
2.00	white shoes	now	**1.55**	1.50	white ties or pumps	**1.19**

A lot of Ladies' Gun Metal, Patent Leather, Tan and Kid Ties and Pumps cut to........................**$2.95**

Every pair worth today from $4.00 to $6.00—Incomplete sizes.

STRAW HATS CUT 1-3

C. S. WOOD

297-299 Wall Street

The Difference.

Science is concerned with the names, distances and magnitudes of the stars; and with problems touching the "intestinal parasites of the flea." Art, literature and religion are concerned only with mankind; with the elemental, the universal, the eternal; with the dream, the defeat, the romance of life.—Dallas Lore Sharp, in Atlantic.

Washington a Free Mason.

That General Washington was an active Free Mason, in good standing is shown by the historic statement that "the southeast corner stone of the capitol was laid September 18, 1793, by Brother George Washington, assisted by the worshipful masters and Free Masons of the surrounding cities, *the military and a large number of people."*

That Golden Tomorrow.

It is easy to believe in that golden tomorrow. To young people particularly, the future seems bright with promise, no matter what the complexion of the present. But it should be remembered that tomorrow is likely to have a strong resemblance to today, *and that the future is made gold*en by ardent work in the present.

BEFORE YOU BUY "IT"

VISIT THE

AUGUST ECONOMISTS SALE

EVERY DEPARTMENT REPRESENTED

INCLUDING

FURNITURE

LUCKEY, PLATT & CO.

ANNUAL SALE

POUGHKEEPSIE, N. Y.

SUPREME COURT, COUNTY OF ULSTER.—Eliza Hutton, plaintiff, against Katharine J. Dinan, individually and as administratrix of the goods, chattels and credits of Thimas J. Dinan, deceased, etc al., defendants.

In pursuance of a judgment of foreclosure and sale, made in the above entitled action, on the 14th day of June, 1918, and entered in Ulster county clerk's office on the 15th day of June, 1918, I, the undersigned, the referee in said judgment named, will sell at public auction at the front door of the county court house, in the city of Kingston, New York, on the 3rd day of August, 1918, at 12 o'clock noon of that day, the following described premises, viz:

All that tract or parcel if land situate in the town of Ulster, county of Ulster, and state of New York, bounded and described as follows: Commencing at high water mark on the Hudson river on the division line between John T. B. Smith and George E. Smith and runs thence north 24° 15' west 9 chains 59 links, thence north 44° 15' west 21 chains 89 links to the corner of land now or formerly of Gideon Baxter, then along his bounds south 44° 25' west 14 chain 40 links to a cedar tree in the corner of said Baxter and Charles A. Schultz, thence south along lands of Joseph Burhans 51° 15' east 25 chains 50 links to the center of the road, thence along the center of the road north 73° east 8 chains 25 links, thence south 46° 50' east 3 chains 40 links to a rock on the bounds of Hudson river at high water mark, thence north 37° 30' east 3 chains 54 links, then north 17° 15' east 2 chains 57 links to the place of beginning, containing 37 and 60-100 acres more or less, being lot No. 1 on a map of the division of the property of Marianna Smith, deceased, made by James Myer and filed in Ulster county clerk's office. Reserving to John T. B. Smith, his heirs and assigns a right of way over the private road now leading from the premises of said John T. B. Smith to the public highway over the premises hereby conveyed. Also all that tract or parcel of land situate in the town of Ulster, Ulster county and state of New York, at a place called Flat Bush bounded and described as follows: Beginning at a patent line at a point of rocks on the tide water, thence north 47° and 30' west 3 chains 40 links to the middle of a public road, thence south 72° west 8 chains to a point in the center of the road, thence south 52° 30' east 10 chains and 98 links to a point of rocks on the east side of the swamp, thence north 30° east 42 links to tide water, thence north 47° 30' west 3 chains 42 links, thence north 30° east 5 chains and 5 links to the place of beginning. Being about four and four-tenths acres of land, more or less as by survey of O'Neil made in the year 1841. Also the right or privilege of damming to within one foot of the top of a rock on the north edge of the dam or pond on the patent line. The said property being bounded generally as follows: North and west by the lands of the said Marianna Smith and Aseveth Tenbroeck, east by the Hudson river and south by the lands of the Knickerbocker Ice Company.

Dated the 17th day of June, 1918.

DUBOIS G. ATKINS,
Referee.

MILTON O. AUCHMOODY,
Plaintiff's Attorney,
290 Fair Street,
Kingston, New York.

HON. MERTON E. LEWIS,
Attorney General,
Attorney for The People of the State of New York,
Albany, New York.

EDWARD J. COLLINS,
Attorney for Defendant, Daniel P. B. Dinan, and guardian ad litem, for Thomas J. Dinan, Defendants,
Newburgh, N. Y.

WALTER. C. ANTHONY,
Attorney for Defendant, The Columbus Trust Company, Newburgh, N. Y.

Sheriff's Sale—In pursuance and by virtue of an execution issued out of the supreme court of the state of New York and pursuant to an order of said court held in and for the county of Ulster on the 13th day of October, 1917, and duly entered in the office of the clerk of said county on the 16th day of October, 1917, and pursuant to a decree of the surrogate's court of said county, granted on the 31st day of May, 1918, and to me directed and delivered against the goods, chattels, lands and tenements of George R. Adams, now deceased, I will sell at public auction as the law directs, at the front door of the court house in the city of Kingston, county of Ulster and state of New York on the 17th day of August, 1918, at 12 o'clock noon of that day all the right, title and interest of the said George R. Adams and whereof he was seized or possessed on the 31st day of October, 1913, or at any time thereafter, in whose hands so ever the same may be, of in and to: All that tract or parcel of land situate in the town of Rosendale, county of Ulster and state of New York, generally described as follows: Being the same property formerly owned by Nathaniel Bruce at Bruceville adjoining the Delaware & Hudson Canal property and being bounded on the south by the property known as the Delaware & Hudson Canal property; on the west by the Rondout creek; on the north by Andries and Egbert Schoonmaker; on the east by the highway running from High Falls to Rosendale, and containing about twelve (12) acres, be the same more or less, including all water rights of every kind or nature in anyway connected with said property, together with the appurtenances thereto belonging and all the estate rights, title and interest of the said George R. Adams in and to the said premises.

Dated July 1, 1918.

WRIGHT J. SMITH,
Sheriff.

THE PEOPLE OF THE STATE OF New York, by the Grace of God, Free and Independent.—To Walter W. Warren, 96 State street, Hartford, Conn., and to all persons interested in the estate of Stephen H. Warren, late of the town of Ulster, county of Ulster, and state of New York, deceased, as creditors, legatees, next of kin, or otherwise:

SEND GREETING:

You and each of you are hereby cited to show cause at a surrogate's court, to be held in and for the county of Ulster, at the surrogate's office, in the city of Kingston, in said county, on the 4th day of September, next, at ten o'clock in the forenoon of that day, why the account of proceedings of Susan M. B. Warren and Charles H. Van Etten, of the town of Ulster, Ulster county, N. Y., as administrators of the goods, chattels and credits which were of said deceased, should not be judicially settled and allowed, upon the petition of said administrators.

In Testimony Whereof, we have caused the seal of office of said surrogate to be hereunto affixed. Witness, Hon. Walter N. Gill, surrogate of our said county, at the city of Kingston, the 9th day of July, in the year of our Lord one thousand nine hundred and eighteen.

(L.S.)

H. LEROY GILL,
Clerk of the Surrogate's Court.

V. B. VAN WAGONEN,
Attorney for Administrators,
Kingston, N. Y.

NOTICE TO CREDITORS.—In pursuance of an order of Hon. Walter N. Gill, surrogate of Ulster county, notice is hereby given, according to law, to all persons having claims against Christian Larsen, late of the city of Kingston, county of Ulster, deceased, testate, to present the same with the vouchers in support thereof, to the undersigned, Matilda Larsen, the executrix of the estate of said deceased, at No. 321 Hasbrouck avenue, in the said city of Kinston, N. Y., on or before the 21st day of September, 1918.

Dated March 18, 1918.

MATILDA LARSEN,
Executrix.

Frederick Stephan, Jr., Attorney for Executrix, 21 Broadway, Kingston, N. Y.

NOTICE TO CREDITORS.—In pursuance of an order of Hon. Walter N. Gill, surrogate of Ulster county, notice is hereby given, according to law, to all persons having claims against Catherine E. Riel, late of the town of Ulster, county of Ulster, deceased, intestate, to present the same with the vouchers in support thereof, to the undersigned, Reuben Riel, the administrator of the estate of said deceased, at his residence, Box 179, Route 4, Kingston P. O., in the said town of Ulster, Ulster county, N. Y., on or before the first day of December, 1918.

Dated May 6, 1918.

REUBEN REIL,
Administrator.

Frederick E. W. Darrow, 280 Wall St., Kingston N. Y.

NOTICE TO CREDITORS.—In pursuance of an order of Hon. Walter N. Gill, surrogate of Ulster county, notice is hereby given, according to law, to all persons having claims against Vernon D. Lake, late of the city of Kingston, county of Ulster, deceased, testate, to present the same with the vouchers in support thereof, to the undersigned, Virgil B. Van Wagonen, the executor of the estate of said deceased, at his office, 32 Main street, in the said city of Kingston, New York, on or before the 5th day of October, 1918.

Dated April 1, 1918.

VIRGIL B. VAN WAGONEN,
As Executor of the Will of Vernon D. Lake, Deceased.

Save-Save-
Clothes washed with
VANS NORUB
are Sanitary, Sweet-smelling and
CLEAN
Unequaled for BABY'S Clothes
Makes the Clothes Last Longer
VAN ZILE CO., Mfr's
WEST HOBOKEN, N. J.

Be Thrifty VANS NORUB at Your GROCERS 10¢

City Comforts

are chiefly running water. That's something you can have. One of our

Leader Water Systems,

will give you bathroom luxury, kitchen and laundry comfort, and a fire protection with a water pressure equalling that of a small city.

You can have running water in stable, garden and field. The cost will be lower perhaps than you think. Let us give you an estimate on your needs.

Hand, gasoline or electric driven.

L. F. Bannon

16 to 18

HASBROUCK Ave.

BOSCH SERVICE STATION

Officially Appointed.

SEND US YOUR MAGNETO.

TIFFANY DIAMOND GARAGE,

Poughkeepsie, N. Y.

We Stock and Press on Goodyear Truck Tires.

ADVERTISERS ESTIMATE THE VALUE BY THE CIRCULATION. And The Freeman has a circulation double that of all other Kingston dailies combined.

600 PERSONS HEARD PARKER

Former Presidential Candidate Delivers Patriotic Address at Ulster Park—Singing, Pictures and Other Features.

The little old brick church at Ulster Park, the congregation of which dates back well into the Eighteenth Century, and which was so Dutch in 1799 that when the Rev. Mr. Smith, a Revolutionary War veteran, was called to the pastorate one elder refused to sign the call because the new pastor, a Scotchman, could not preach in the Dutch language, never held a bigger crowd that it did Sunday evening when Judge Parker gave a patriotic address before his neighbors and the Port Ewen Soldiers of Song sang patriotic hymns and Mr. Propheter threw on the screen fine portraits of all the soldiers and sailors from the town of Esopus whose portrats he had been able to procure. There were nearly 100 automobiles parked around the church and how the five or six hundred people managed to pack themselves inside an edifice meant to hold about 300 and how they managed to breathe while there is one of the miracles of the day. But they did and none was sorry he had come, for Judge Parker talked common sense in an entertaining way for 40 minutes, the singers were good and the pictures fine.

The Rev. Mr. Bookhout, pastor of the Port Ewen M. E. Church, offered the opening prayer and there was a very beautiful and impressive flag drill by eight young ladies of Ulster Park, in costume, who sang "The Star Spangled Banner." Those who took part in the drill were the Misses Elsie and Louise Jahn, Mildred and Ethel Kennoch, Ruth and Rita Cole, Ruth DeGraff and Beulah Brezee.

In introducing Judge Parker the Rev. C. Van Oostenbrugge emphasized the fact that the struggle in which we are now engaged is not political, but a struggle between the forces of righteousness and unrighteousness, in which loyalty to our counry is loyalty to God. Judge Parker was then introduced as "the man who put Esopus on the map."

The judge said that while he had no text, he had a topic that was close to being one that was not inappropriate to a Sunday evening address in a house of God. The thought that he proposed to build his address around was the line from the familiar hymn, "God moves in a mysterious way his wonders to perform." After reviewing the action of the Thirteen Colonies in declaring and maintaining their independence 142 years ago and quoting from the Declaration of Independence, the most wonderful document ever penned by man, in which it was stated as self-evident truth that men are born free and equal, the speaker said the world at that time knew nothing of the kind but the 3,000,000 colonists made good on their declaration. This was one of the footprints in the grand chapter of incidents showing how this people were working ou the will of God, leading up to the present time when they are His instruments in preventing one nation from ruling the whole world.

Government by the people had been tried before and failed. Yet these colonists, without army or navy except such as they created established one. A great man, an Indian fighter, the richest farmer in America, came forward as their leader and they accepted him. Many years later when another crisis threatened and the question was, shall we live as a nation, another great leader appeared from the people and was accepted. Now, when we are fighting for even higher ideals, democracy for the world, another leader has appeared. When, in the Revolution, only a third of the people were actively loyal while another third opposed the patriot cause and the remaining third waited to see which side of the fence to land on, France, moved by the spirits of its people, sent us help, sent us a navy and 5,000 soldiers, and took care of them, for we could not have supported them. Is not the hand of God apparent in all this?

Our country has developed and millions have come to enjoy its liberty, safely and educational opportunities until now our wealth is greater than that of Great Britain and Germany combined. For a hundred years we have been at peace with our neighbor on the north, not a fort or a gunboat along the longest frontier in the world, 3,400 miles of opportunity for trouble and no trouble whatever. Within three weeks of a meeting held in recognition of this century of peace six nations were at one another's throats, driven into a war by Germany.

If we had understood then as England, did, if we had realzed then that God had been preparing us to play this part, making us the richest and greatest nation in the world in order that we might now safeguards the liberties of the world, we would have realized that our time had come and we would have acted. It is not to our credit that we did not see our duty and contribute our part at once. But we did not see it. We thought the Germans were Christians when their Gott is only a tribal divinity. We thought them civilized when their barbarism was covered only with a thin veneer. If we had known then, the war would have been over long ago. At last, thank God, the people of the United States—not its government—came to a realization of their duty to God and to the world as the nation selected to preserve to the world the great principles of liberty our fathers secured. We realize now that it is our duty to fight until the last armed foe expires, until the Kaiser has learned his place, which is a little lower than that of a hangman.

We remained out of the war until Germany told us to keep off the seas, told us we might send one ship a week provided there was nothing on that ship Germany did not want on it—until we found Germany had tried to get Mexico and Japan to unite in a war against us, and then we saw our duty and got in. When the Lord found we were selfish and could see only the dollars He got Germany to pull us in. And Germany made a way stationer, who fell from the gar-

Gray Hair use Hay's Hair Health

A preparation for restoring natural color to gray or faded hair, for removing dandruff and as a hairdressing. Generous sized bottles at all dealers, ready to use. Philo Hay Co., Newark, N. J.

mistake. Germany thought we wouldn't fight, that we could not get troops and food across the ocean, that the Germans here would make trouble enough to keep us busy at home. But the Lord pitched us into this war and we went at it in earnest. No matter what we were before, we are all together now. We thought we had a melting pot, but we found it had not been melting. It is doing its work now.

The Germans thought we couldn't fight—that we wouldn't sacrifice—that we couldn't get an army. And then came the draft, the most splendid stroke, the most democratic thing in the world. As the captain of a transport said recently, "Some of them are awfully rich, some of them are awfully poor, but they are all men." And now we have a million and a quarter of them over there a thing that was considered impossible and would have been impossible but for those German ships that were left over here and that we have found mighty useful. Most of them are green men, but they have the American spirit that makes them fight and they have shown that they can and will fight. They have stood up against Germany's best.

And we will keep sending them over, for the war will not end this year. But next year will begin the march to Berlin. What then, when the war ends? And it will end when Germany is licked, not when Germany is ready to make a treaty, but when Germany is licked. What then? A league of nations for enforcing peace before war begins, a league that will not permit any nation to go on for 40 years preparing to conquer the world, and when that is accomplished we will all realize that God moves in a mysterious way his wonders to perform and that this great American nation has been raised up step by step as an instrument in His hands for bringing about the betterment of the world.

At the conclusion of Judge Parker's address a number of excellent stereopticon portraits of some 50 soldiers and sailors from the town of Esopus were shown by Mr. Propheter.

In expressing the thanks of his church to Judge Parker and Mr. Propheter, the Rev. Mr. Van Oostenbrugge very pointedly remarked that it was very plain Mr. Propheter's name was not Profiteer, as he had arranged and given the entire affair not only without profit to himself but without even a charge for expenses.

OUR DAILY PATTERN.

2327—A Popular Model.

This dress is a very new and comfortable model. The shaped front buttons over the side portions. The skirt is straight and gathered. The waist fulness may be held by a belt or sash girdle. Serge, cashmere, gabardine, satin, velvet, crepe and voile are good for this design.

The pattern is cut in 6 sizes: 34, 36, 38, 40, 42 and 44 inches bust measure. Size 38 requires 6 yards of 36-inch material. The skirt portion measures a little over 2 yards at the foot.

A pattern of this illustration mailed to any address on receipt of 10 cents in silver or stamps by the Pattern Department, The Freeman, Rondout, N. Y. Be sure to state the size wanted.

Catalogue Notice.

Send 10c in silver or stamps for our Up-to-Date Spring and Summer, 1918, Catalogue, containing 550 designs of Ladies', Misses' and Children's Patterns, a concise and comprehensive article on dressmaking; also some points for the needle (illustrating 30 of the various, simple stitches) all valuable hints to the home dressmaker.

Y. M. C. A. Notes.

All members of the boys' department of the Y. M. C. A., are invited to attend a social and get acquainted night at the Y. M. C. A. tonight at 8 o'clock. The social will be held in the boys' rooms on the second floor. Mr. Dillinger the new physical director, who came the past week, is desirous of meeting as many of the boys as he can tonight There will be a good time with music and plenty of refreshments. Let every boy come around and give Mr. Dillinger a good hearty welcome. He will conduct hikes and a swimming meet in August which promises to be a big affair. Everybody should register for the meet. It will be worth while.

O'Reilly Broke Arm.

Edward, 9 years old, the youngest son of William O'Reilly, the Broad

Copyright 1918
The House of Kuppenheimer

A GOOD PRESCRIPTION FOR THAT TIRED FEELING

Go to the live store and pick out a Kuppenheimer Air-O-Weave Suit. Upon arising every morning, note weather. If signs point to a hot day, don said Air-O-Weave suit and sally forth with a smile.

The beauty of this treatment is its reasonable cost. You can pick an Air-O-Weave from several smart styles in Mohairs, Crashes, Tropical Worsteds, Silks and other light porous materials, and it will only cost

$12.50, $15, $18, $20

MARBLESTONE'S

"The Kuppenheimer House in Kingston."

Corner Wall, North Front and Fair Sts.

Store closed 5 o'clock during July and August except Saturdays.

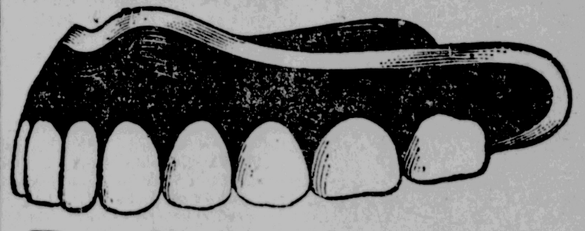

Painless Dentistry

The difference between painless and painful dentistry depends upon the carefulness and skillfulness of the operator. With good instruments, fresh medicines, local anaesthetics and nitrous oxide gas a careful and skillful dentist can perform all operations painlessly, even to the extraction of teeth.

Painless methods, earnest endeavor and reasonable prices have in thirty years, made the Cady Dental Corporation the largest dental organization in New York state.

Hours 9 a. m to 9 p. m. Sundays 9 a. m. to 1 p. m

CADY DENTAL OFFICE

324 Wall St. Kingston, N. Y.

ATTENTION TO SHIRT OPERATORS!

To all sewing machine operators and those desiring to learn this work, we offer the following inducements:

GOOD WAGES (Based on Ability) EXPERT INSTRUCTION

$7.00 Per Week For Beginners

FULLER'S SHIRT FACTORY

45-47 Pine Grove Ave. Kingston, N. Y.

den fence at 58 Pine Grove avenue Tuesday and sustained a severe fracture of the right arm, is getting along nicely. The fracture was complicated, a break near the wrist, but it is expected the youngster's arm will be as good as ever when the fracture is fully knitted.

NOTICE TO CREDITORS—In pursuance of an order of Hon. Walter N. Gill, surrogate of Ulster county, notice is hereby given, according to law, to all persons having claims against Sarah Calista Woolhiser, late of the city of Kingston, county of Ulster, deceased, testate, to present the same with the vouchers in support thereof, to the undersigned, executrix of etc., of Sarah Calista Woolhiser, at her residence, 22 Oak street, in the said city of Kingston, N. Y., on or before the 30th day of January, 1919.

Dated July 22, 1918.

NELLIE LOUISE WOOD,
Executrix of etc., of Sarah Calista Woolhiser.

Jos. M. Fowler, Attorney, 255 Wall St., Kingston, N. Y.

CLASSIFIED ADVERTISEMENTS

One Cent a Word

Classified advertisements in this department will be inserted at the uniform price of one cent per word for each insertion. No advertisement less than 15 cents, if inserted but once. Orders may be left at our main office, 8-9 Broadway, or at our branch office, 280 Fair St. Also at the following places:

R. L. DULIN, 560 Broadway.
FRANK McNALLY, 520 Broadway.
WM. O'REILLY, 530 Broadway.
C. STRUBER, 743 Broadway.

For the convenience of out-of-town advertisers, orders will be accepted at the following places:

CHARLES W. CARD, Port Ewen, N. Y.
WM. CONNORS, High Falls, N. Y.
WM. HUBEN, Rosendale, N. Y.
W. J. GREEN, Woodstock, N. Y.
WM. McMULLEN, Ellenville, N. Y.
N. VAN STEENBERG, Saugerties, N. Y.
W. VONDERLINDEN, Rhinebeck, N. Y.
A. D. WINNE, Ashokan, N. Y.

One Cent Per Word

No Advertisement Less Than 15 Cents.

LOST.

LOST—Fountain pen, between Wilbur and West Shore station. Finder 'phone 1434-W-2. Reward.

LOST—Between Henry, Green and Joy's Lane; one red bill fold. Leave at Uptown Freeman.

LOST—Pocketbook, between Murray St. and Kingston Point, containing a small amount of money and rosary beads. Finder please leave at O'Reilly's news store.

LOST.—Hand bag, corner Prospect and Cedar Sts. Finder known. Please return without further trouble. 116 Cedar St.

STOLEN.

STOLEN—Party who took two Iver Johnson bicycles from No. 22 W. Pierpont St., is warned to return them at once to avoid further trouble, as party is known.

TO LET.

TO LET.—Stores, offices, houses and apartments. Estate of John N. Cordts. 'Phone 531.

TO LET—Flat; Downs St. 'Phone 1093-W or 1092-J.

TO LET—Desirable house, upper Clinton Ave.; seven rooms, improvements; best condition; charming view. Inquire at 306.

TO LET—6 rooms and bath; 86 Pine St.; $15. Inquire 121 Fair St.

FOR RENT—7 room house, Orchard; rent very reasonable. 'Phone 1867-R-1.

TO LET—House; all improvments; 152 O'Neil St. Inquire Wm. A. Frey.

TO LET—House; 14 Stuyvesant St., with all improvements. Inquire at 12 Stuyvesant St., or 'phone 886-J.

TO LET—29 Janet St. 'Phone 786-W.

TO LET—House; all improvements. Miss Mullen, 307 Washington Ave.

TO LET—House and garage. Inquire G. Halverson, 123 Manor Ave.

TO LET.—Light housekeeping rooms. 112 Hone St.

TO LET.—House with 6 rooms; with improvements. Inquire 87 West Pierpont St.

FEMALE HELP WANTED.

WANTED—Woman for general housework, no cooking. Inquire 52 Van Buren St.

WANTED—EXPERIENCED FINAL SHIRT EXAMINERS; BEGINNERS ALSO TAKEN. APPLY FULLER'S SHIRT FACTORY, PINE GROVE AVE.

WANTED—Waitress. Apply Dr. C. O. Sahler's Sanitarium.

WANTED—Salesladies; experienced in millinery, for full time; also salesladies for afternoons and Saturdays. Apply in person or by letter to The Paris Millinery Shop, 316 Wall St.

WANTED—Experienced neck banders, at the Fessenden Shirt Co., Cornell St. and TenBroeck Ave.

WANTED—Woman for general housework for summer months at Haines Falls good wages and fare paid. Inquire 110 Henry St. 253-J.

WANTED—At once, woman for general housework; good wages. 88 Hasbrouck Ave.

WANTED—Capable girl or woman for kitchen work and assist the cook; good wages and fare paid. Jocelyn House, Oliverea, Ulster County, N. Y.

WANTED—Waitresses, white; salary to experienced girls $25 month. Apply, stating experience and when you could come. S. T. Budd, New York; Asbury Park, N. J.

WANTED—Girls 16 years of age to operate stripping machines; $6 per week paid while learning. G. W. Van Slyke & Horton.

WANTED.—Waitresses to go to mountains. 'Phone 1705-W.

WANTED.—Operators; experienced on cuff binding and button sewing. Fessenden Shirt Company, Cornell St. and TenBroeck Ave.

WANTED.—A cook or assistant for summer boarding house. Address Mrs. A. B. Layman, Haines Falls, N. Y.

WANTED. — OPERATORS; EXPERIENCED ON POWER MACHINES; BEGINNERS TAKEN AND PAID $7 PER WEEK WHILE LEARNING. FULLER'S SHIRT FACTORY, PINE GROVE AVE.

FURNISHED ROOMS.

FURNISHED ROOMS.—112 Hone St.

FURNISHED or unfurnished rooms, with or without board. 65 Van Buren St.

FURNISHED ROOMS—Light housekeeping. 91 Downs St.

FURNISHED kitchenette apartment. The Bryant.

FURNISHED ROOMS—Also kitchenette apartment. Ring Smith bell, 318½ Wall St. 'Phone 1757-M.

FURNISHED ROOMS—With board. 180 Albany Ave.

FURNISHED housekeeping apartments; one or more rooms; 60 Cedar St., 'phone 1692-J, and 179 Wall St., 'phone 1117.

FURNISHED ROOMS—With board. 95 Green St.

POSITION WANTED.

POSITION WANTED—Licensed Ford chauffeur desires steady position; good references furnished. Write "Reliable" Downtown Freeman.

STENOGRAPHER; well educated young woman; desires position. "Efficient," Uptown Freeman.

POSITION WANTED—Man, 45, wants work, assistant; no experience; shop or factory. "Worker" Uptown Freeman.

One Cent Per Word

No Advertisement Less Than 15 Cents.

FOR SALE.

FOR SALE.—House furnishings. We furnish your home complete; all kinds second hand furniture, stoves and ranges bought and sold. M. Kaplan, 56 North Front St. 'Phone 1210-R.

FOR SALE—City residence with garage; modern improvements; centrally located; will exchange for country property. P. O. Box 904, Uptown.

FOR SALE.—Sawed wood, $5 per load. F. A. Waters, Jr. 'Phone 1656-R.

FOR SALE.—2 15-passenger busses; 2 Packard touring; 2 Ford taxis; 1 20-passenger bus body. 'Phone 194.

FOR SALE.—Photo supplies, films, plates, cameras, printing paper, etc. O'Reilly's, 530 Broadway.

FOR SALE—¾ ton Republic truck; cheap. Stryker & Youmans.

FOR SALE—1 safe, 1 cash register, store fixtures, show cases, 1 rolled top desk. 122 Wurts St. 'Phone 512.

FOR SALE—Store shelvings. John McVey, 488 Broadway.

FOR SALE—Nice 6 room furnished country home, completely furnished; ½ acre; total price only $850. 12 room village and mountain home, 4 acres, like new; grand mountain scenery; very desirable for boarding house; poultry and vegetables; price $2,200; $500 cash; worth $5,000. Spindler, Lefever Falls, Ulster County; 6 miles Kingston; bus line. 'Phone.

FOR SALE—Avery Tractors; 5-10 $485; 8-16 $1,035; tractor tillage tools. George P. Hutchins, Labor-Saving Farm Equipment, 11 Railroad Ave.

FOR SALE—One 1,000 foot steam or water boiler; first class condition. T. J. Cusack, 63 North Front.

FOR SALE—"Ohio" Ensilage Cutters, light draft blowers, for 4 to 10 horsepower gasoline; immediate deliveries. George P. Hutchins, Labor-Saving Farm Equipment, 11 Railroad Ave.

FOR SALE—Detachable rowboat motor, in good condition. Canfield Supply Co., 16 Strand, Kingston, N. Y.

FOR SALE—Universal 8x10 folding camera (leather bellows), Bausch & Lomb shutter, convertible lens; six double plateholders, tripod, carrying case; for $30 cash. Pennington Studio, 72 Main St.

FOR SALE—Cows and bull, and young pigs. Robert Hommell, Esopus, N. Y.

FOR SALE—Team of gray horses, two-seated wagon, double set harness. Inquire George Newell, 59 North Front St.

FOR SALE—Ford runabout; mechanically perfect; demonstrate; $175. Address "F. C." Downtown Freeman.

FOR SALE—Household furniture, etc. Call evenings between 7 and 9 o'clock next week. 34 Henry St.

FOR SALE.—10 room house, all improvements; large garage. Inquire 66 Van Deusen St.

FOR SALE—Ford 12 passenger bus, shaft drive extension, used one season; cost $1,400, will sell for $525 if bought at once. Drafted only reason for selling. Corp. Madden, Co. 4, 4th Inf., Stone Ridge, N. Y.

FOR SALE—Cheap; team horses, dump wagon and harness; suitable for state road work. Frank Bishop, Stone Ridge, N. Y.

FOR SALE—Store of Robert Iseman, 3½ Main St. Corporal Iseman is at Camp Merritt for overseas.

FOR SALE—Two farm teams. Harder Bros., Lake Katrine.

FOR SALE—Seasoned wood, $5 per truck load; sawed or split. H. Clearwater. 'Phone 862-J.

FOR SALE—13 room house; large garage and ice house. $2,500. B. Schmitt, Malden-on-Hudson.

FOR SALE—4,000 mile guaranteed tires 30 x 3, $12.50; 30 x 3½, $16. Apply Chas. F. Gray, 783 Broadway.

FOR SALE—A fine pair of bay horses, weighing over 2,600 pounds, seven and eight years old; together with harness and heavy truck; cheap. See Wm. N. Fessenden, attorney, 220 Main St., Saugerties, N. Y.

FOR SALE—Bargain; 1914 seven passenger Stearns Knight; mechanically perfect. F. K. Mooney, 31 Ferry St.

FOR SALE.—2 story frame building. Inquire 694 Broadway.

FOR SALE.—Just received, a carload of fresh and acclimated horses. Basch & Shapiro, 10-12 Ann St.

FOR SALE.—Arsenate of Lead for potato bugs. Canfield Supply Co., Strand and Ferry St., Kingston, N. Y.

FOR SALE.—Registered Hereford bull; 3 years old; very fine. E. J. Willis, Kingston R. F. D. 3.

MALE HELP WANTED.

WANTED—Salesman, with dry goods experience. S. E. Eighmey, 26 Broadway.

WANTED—Man to work in freight house; must be able to read and write. Central Hudson Steamboat Co., Ferry St.

WANTED—Barber; steady position; $20 per week and bonus. Carro, 17 Railroad Ave.

WANTED—Two laborers. Apply 360 Foxhall Ave., or 'phone 1850-W, after six.

YOUNG man, 22, exempt, desires light clerical position; good typist. Address Box 75, Central P. O., Kingston.

WANTED—2 men to work in warehouse. Inquire at Freeman Office, or address Box 56.

WANTED—First class barber; at No. 59 E. Strand.

WANTED—Boy 16 years old, to work in packing room. G. W. Van Slyke & Horton.

WANTED—Man now working as insurance agent who wishes to double his income; must be a hustler. Box Hustler, c/o Downtown Freeman.

WANTED—Man for work in receiving department; steady position and good wages right party. Fuller's Shirt Factory.

WANTED—Experienced men on wagon; steady position. Apply Armour Co., Dederick St.

WANTED—Short order cook, good wages; work 6 days a week. Apply at once, Popular Lunch, 39 E. Strand.

WANTED—Experienced machinists, lathe and planer hands. A. R. King Mfg. Co., 76 Prince St.

WANTED—Married dairyman and one teamster, on large farm; good wages and permanent position to good men; must be Americans and know business. Shagbark Farm, R. F. D. No. 3, Box 151, Saugerties, N. Y.

WANTED—Experienced meat cutter. C. A. Davis, 636 Broadway.

WANTED.

WANTED.—Ford car. 'Phone 945-W.

WANTED—Government needs 20,000 women clerks at Washington; examination everywhere in August; experience unnecessary. Women desiring government positions, write for free particulars to J. C. Leonard, (former civil service examiner), 187 Kenois Bldg., Washington.

WANTED—Boy's bicycle. Call 'phone 1881-M.

WANTED—Developing, printing. McBride's drug stores.

WANTED.—People who want nice photo work to leave their developing and printing at O'Reilly's, 530 Broadway. 'Phone 1509.

THREE KILLED IN AUTO WRECK

By Telegraph to The Freeman.

Wilmington, Del., July 29.—Three persons were killed and four others dangerously hurt when the automobile in which they were riding was struck by a freight train at a grade crossing at State Road, Del., near here early today. The dead:

Elsie Spiro, 10, Wilmington, Del.
James Spiro, 12, Wilmington.
Abraham Kemon, 19, Newcastle, Del.

The injured:

David Spiro, owner of the car, Wilmington.
Mrs. David Spiro, his wife.
Mrs. Al Kieman, Newcastle.
Max Spiro, Philadelphia.

A crossing watchman says Spiro ignored his warning and tried to clear the tracks in front of the train.

ABOUT THE FOLKS.

Miss Ethelinde Ryer is spending her vacation in South Kortright.

Jailor Robert Evory and family are spending a week at Woodstock.

E. E. Rice of New York, son of Hon. Jacob Rice, is spending a few days in town.

Mr. and Mrs. Plough and family spent over Sunday at her sister's camp in Lake Katrine.

Mr. and Mrs. Harry McCreery of Brewster street are spending a few days in New York city.

Master Wilfred Scheffel of 103 Foxhall avenue is spending his vacation in Whitfield, Ulster county.

Mrs. John Myers of Brooklyn is spending some time with her sister, Mrs. J. Heitzman, 21 Prince street.

G. A. Hart is spending a week with his daughter, Mrs. Christopher Snyder, at "Prospect Place," Stamford, N. Y.

Arthur Kidd, manager of the delivery department of G. A. Hart Co., is spending his vacation at "The Willows."

Mrs. Becker and granddaughter of East New York are visiting her sister-in-law, Mrs. J. Heitzman, 21 Prince street.

Mrs. Fred Ostrander of Hunter spent a week's vacation with her sister-in-law, Mrs. A. Ostrander, and Mrs. Walter Hyatt of this city.

George Proffer of Haines Falls spent a few days with his sister, Mrs. Arthur Ostrander, 31 St. James street, before leaving for Camp Dix Thursday.

Thomas J. Kennedy, cashier at the Internal Revenue Collector Irwin, and Max Kaplin, bookkeeper at Albany, spent Sunday at their homes in this city.

Miss Helen Schryver of Port Ewen, who has been visiting her friend, Miss Theora Barringer, 86 Elmendorf street, returned to her home this morning.

Word has been received from Al. DuFlon at Glens Falls saying that he is having a quiet vacation owing to the heat but expects to get to Lake George fishing this week.

Miss Loretta May Berger, who has been visiting her aunt and uncle, Mr. and Mrs. Oliver J. Auchmoody, on Catskill avenue, Lucas Heights, has returned home.

Misses Margaret and Mildred Lasher of the G. A. Hart Co., are spending their vacation at "Sparrowbush." Before returning home they expect to make a trip to the Catskill mountains by automobile.

Patrolman Neal Van Buren of the local police force returned to duty Sunday evening after his vacation. He visited his son, Ben., at Toledo, Ohio, and was at Cleveland and Youngstown, Ohio; also Detroit, Mich., returning on one of the large steamships through the great lakes.

THE JOINERS.

News of Interest to Members of Fraternal Societies.

The following lodges hold regular meetings this evening:

Franklin Lodge, No. 37, K. of P., in Pythian Hall, corner of Wall and John streets.

Ollie James Improving.

By Telegraph to The Freeman.

Baltimore, Md., July 29.—Despite reports of last week that United States Senator Ollie James, of Kentucky, who is a patient at the Johns Hopkins Hospital, following a blood transfusion was in a serious condition, it was stated at the hospital this afternoon that Senator James was in an improved condition and that there was no occasion for alarm.

Announces Candidacy.

By Telegraph to The Freeman.

Buffalo, July 29.—Alfred L. Becker of this city has announced his candidacy for the office of attorney general and will run in the Republican primaries on the ticket with Merton E. Lewis for governor. Mr. Becker is the deputy in charge of internal revenue in the New York and is in the natural order of promotion.

One Cent Per Word

No Advertisement Less Than 15 Cents.

MISCELLANEOUS.

FURNITURE storage; best in city. Harry P. Carr. 'Phone 341-W.

HAVE your dog clipped. 'Phone 30-R.

MORAN BUSINESS SCHOOL, Burgevin Building, summer session; day and evening. Bookkeeping, shorthand, typewriting. Civil service preparation. Make the summer count! Don't delay. Enroll today.

WE want your developing and printing; special 24 hour service; Velox or Cyko paper. O'Reilly's, 530 Broadway. 'Phone 1509.

FIVE and seven passenger cars to hire. 'Phone 1205-M. Goodrich. 112 Hone St.

ENEMY WIRELESS PLANT IN JERSEY

By Telegraph to The Freeman.

New York, July 29.—Enemy communication with German submarines which have been infesting the Atlantic coast is believed by federal officials to have been revealed today by Bruno Opperman, 31, a native of Saxony, Germany, and the discovery of a fully equipped wireless outfit on a remote farm in the Passaic-Rutherford section of New Jersey.

ODDS AND ENDS.

An auto and motorcycle collided on Ferry street Sunday evening. A woman was running the auto and a man was riding the motorcycle. No one was injured. Who the parties were was not ascertained.

The lawn party on the court house lawn Saturday evening under the auspices of the C. E. Society of the First Reformed Church, was a big success. There was a large attendance and the supply of ice cream and cake had to be duplicated because of the patronage.

SAUGERTIES.

Saugerties, July 29.—Mr. George Kaufman and daughter of Newark, N. J., are visiting her parents, Mr. and Mrs. D. Y. Smith on Washington avenue.

Mr. and Mrs. Perry Mee of Brooklyn are visiting Mr. and Mrs. George Ohley on the South Side.

The infant son of Mr. and Mrs. William Wolven of Jane street was christened in Trinity Episcopal Church Sunday morning by the rector, the Rev. Thomas Cole.

Mrs. William Swart and son of New York city are visiting her mother, Mrs. John Kenney, on the South Side.

Victor A. Reynolds and Irwin Dederick left today for Syracuse to enter a recruit camp and be instructed in guard and fire duty.

The Men's Club of Trinity Episcopal Church will hold a lawn social on the rectory grounds on Thursday evening, August 7. Washburn Band will furnish music.

Perry is in Class 4.

Through error the name of Leo Charles Perry of No. 257 West Chestnut street, was printed as one of the 62 registrants on June 5 ordered to report at the armory for examination on Wednesday. Mr. Perry has been placed in Class 4 and has not been called for examination.

Shipping Cauliflower.

The first load of this season's crop of cauliflower was shipped last week from Margaretville to the New York market. The cauliflower industry in that section is an important one and this year's crop is very promising. The value of the local crop last year was estimated at $40,000.

Goal Always to Be Sought.

The greater good lies beyond the eyes, to be reached for but not touched, impalpable, unattainable, never despaired of, never found, always in the prospect, never in the experience, something certain for the future, something unknown to the past.—Clifford Raymond.

When Americans Were Heathen.

The first foreign missionary society was established at London July 27, 1649, being a corporation under the title of "The Society for the Propagation of the Gospel in New England and the Parts Adjacent in North America."

DIED.

CHAMBERS—In this city, Sunday, July 28, 1918, Catherine M., child of Simon and Hester Chambers, aged 2 years, 4 months and 20 days.

Funeral service Tuesday at 2 p. m. from family residence, corner East Union and Yeomans street. Relatives and friends are invited. Interment Ulster Park Cemetery.

POWELL—At Albany, N. Y., Friday, July 26, 1918, Viola M., wife of C. E. Powell.

Funeral services at her late residence, 100 West Chester street, Tuesday, at 2:30 p. m. Relatives and friends invited. Interment in Montrepose Cemetery.

HOUGHTALING—In this city, July 28, 1918, Dorothy M., daughter of George G. and Anna Houghtaling, aged 2 years.

Funeral from residence of her parents, No. 32 Pine street, Tuesday at 2 p. m. Relatives and friends invited. Interment in Wiltwyck cemetery.

NOLAN—In this city, Sunday, July 28, 1918, Elizabeth Nolan, at her residence, 21 Liberty street.

Relatives and friends are invited to attend the funeral which will be held at her late residence on Wednesday morning at 8:30 o'clock and at St. Joseph's Church at 9 o'clock where a mass will be celebrated for the repose of her soul. Interment in the family plot in St. Mary's cemetery.

Lady Assistant. Phone 1042-W
WILLIAM C. KUKUK
Funeral Director and Embalmer
118 Downs St., Kingston, N. Y.

Telephone Connections
New York Office 14 East 30th St.
R. H. McCUTCHEON,
Funeral Director. Embalmer.
44 Prince St., Kingston, N. Y.

15 VESSELS TOOK WATER LAST WEEK

By Telegraph to The Freeman.

Washington, July 29.—Fifteen vessels totalling 72,450 dead weight, were launched for the shipping board for the week ending July 25, it was announced this afternoon. Ten were of steel, totalling 53,250 tons, and five were of wood, totalling 19,100 tons. During the week eight vessels totalling 35,980 tons were completed and ready for service. Several were from the Great Lakes, three from the Pacific coast and from Sparrow's Point yard on the Atlantic, a 7,400 ton freight ship. This brings the total number of vessels completed to 250, totalling 1,500,000 tons.

GILBOA DAM FOR N. Y. WATER SUPPLY

Large Reservoir With Capacity of 22,000,000,000 Gallons of Water to Be Built at Gilboa to Supply Ashokan Dam.

Engineers, under the supervision of George J. Honness, chief engineer of the New York board of water supply, are busy at work making the plans for the construction of the large reservoir at Gilboa, Schoharie county, N. Y., which reservoir will supply water to the Ashokan Dam. The New York board of water supply have located their executive offices at Grand Gorge, N. Y., with a field office at Prattsville, and later will establish offices at Gilboa and Allaben. Owing to the war and the labor conditions it is uncertain when the contract will be awarded for the Gilboa work.

The following data is in regard to the dam to be built at Gilboa:

Total capacity 22,000,000,000 gallons; available capacity 20,000,000,000 gallons, water surface 1170 acres, land acquired 3.70 square miles equal to 2,372 acres; elevation of top of dam above tide, 1,150 feet; length of reservoir, 5 miles; length of shore line, 12 miles; total length main dam, 2,100 feet; length of masonry portion, 1,600 feet; maximum height, 500 feet earth; maximum thickness at base 165 feet; maximum width reservoir, 4-5 of a mile; average width of reservoir, 2-5 of a mile; maximum depth of reservoir, 150 feet; average depth, 58 feet; villages submerged, 1; permanent population of submerged area at beginning of work 350; cemeteries removed, 3; bodies reinterred 935; highways discontinued, 13 miles; highway built, 13 miles; highway bridges built, 2. The following specific number of cubic yards moved in excavation, and material used only in building the Gilboa Dam, are earth and rock excavation, 725,000 cubic yards; embankment 681,000 cubic yards; masonry used in construction, 319,000 cubic yards; cement used in construction, 350,000 barrels.

The Shandaken tunnel connecting the Gilboa Dam, with the Esopus Creek, which is now in course of construction, is an immense engineering effort. The intake shaft and the south portal or outlet, vary in depth, from 319 feet at the intake to 647 at the south portal. The deepest part of the tunnel is to be 2,300 feet below the surface. The contract for the Shandaken tunnel has been let to the Degnon Contracting Co., of New York city at $12,138,738. The capacity of the tunnel will be 570,000,000 gallons per day. It will be built on a grade of 4 4-10 feet per mile.

The Schoharie creek flows northward in the Mohawk river; therefore, its water must be turned southward into the Esopus creek and Ashokan reservoir in order to get it into the Catskill aqueduct. Between the two valleys lie the broad rugged Shandaken ranges of the Catskill mountains. A tunnel, therefore, is necessary and it will be the longest tunnel, for any purpose in the world, so far, as known, the total being a little over 18 miles from the inlet to outlet. The reservoir will be principally a diverting basin, as about two-fifths of the storage capacity of the Ashokan reservoir was intended for the water from the Schoharie creek. Consequently Schoharie reservoir will have a capacity of only 22,000,000,000 gallons. Its surface when full, will be 1,130 feet above tide water in New York harbor, and 540 feet above the surface of Ashokan reservoir. The water from the tunnel will be discharged into Esopus creek, at the village of Allaben and will flow for about 11 miles in the Esopus creek channel, to the westerly end of the Ashokan reservoir.

When the second stake of the Catskill mountain water supply project was outlined in 1905 it was believed that the water needed to supplement that of Esopus creek in order to fill the Catskill aqueduct would be obtained partly from the Rondout and partly from the Schoharie creeks. While the work in the Esopus valley was proceeding topographical surveys and borings of possible dam sites in the Rondout and Schoharie valleys were carried on. After extensive boring operations it was conclusively determined that no favorable sites for dams could be found on the Rondout creek.

Meanwhile investigations on Schoharie creek led to the abandonment of one dam site after another, following down stream, until finally a very satisfactory site was found at the village of Gilboa. With an economical dam and reservoir at this location, owing to the increased watershed available it was found that all the water needed could be obtianed from Schoharie creek alone and so the utilization of the Rondout creek was given up.

Silkworm's Fast Growth.

In 28 days from hatching a silkworm increases 4,000 times its original size.

FINANCIAL AND COMMERCIAL

By Telegraph to The Freeman.

New York, July 29.—The stock market opened quiet but steady today, with the feature the dropping of General Motors of seven points on two transactions to 143. There was persistent accumulation of the St. Paul issues, the common moving up ¾ to 44¼, while the preferred moved up to 75. The other railroad stocks showed only fractional changes.

Tobacco Products was strong at the start moving up ½ to 70⅞ and Mexican Petroleum was 102 higher at 99½, while Wilson moved up 1¾ to 63¾. Steel Common was 12 higher at 108¼, but later receded to 107⅝. Only slight changes were noted in the other steel industrials.

Trading was of a mid-summer character during the forenoon with few changes. Some specialties were very weak, General Motors dropping to 141, a loss of nine points. This had a disturbing influence on American Sumatra causing its price to break to 124¾ from which it rallied to 126¼. The general list was very dull with prices practically at a standstill. Steel Common hung around 108. Tobacco Products showed strength moving up 1⅛ to 71½ and Virginia-Carolina Chemical was ¾ at 51¼.

The market closed irrgeular; government bonds unchanged; railway and other bonds steady.

Quotations given by C. D. Halsey & Co., 15 Broad street, New York city, branch office, Warren building, 260-2 Fair street, Kingston, N. Y.

THE CLOSING QUOTATIONS.

Alis-Chalmers	33¾
American Beet Sugar	68¾
American Car & Foundry	84⅞
American Can	47⅜
American Cotton Oil	42
American Locomotive	
American Smelting & Ref. Co	77⅞
American Sugar	
Anaconda Copper Mining	66⅛
Atchison, Topeka & Santa Fe	85½
Baldwin Loco	90½
Baltimore & Ohio	55
Bethlehem Steel B	83
Brooklyn Rapid Transit	
Canadian Pacific	154⅞
Central Leather	67
Chesapeake & Ohio	56¾
Chicago, Mil. & St. Paul	44¼
Colorado Fuel & Iron	
Corn Products	44¼
Crucible Steel	67⅜
Distillers' Securities	57¼
Erie	15¾
Erie, 1st pfd	32¼
Goodrich Rubber	47¼
Great Northern, pfd	
Great Northern Ore	31⅝
Interborough Con	8
Inter. Con. pfd	
Kansas City Southern	
Lehigh Valley	
Maxwell Motor	
Maxwell Motor, 1st pfd	55¼
Maxwell Motor, 2d pfd	
Mexican Petroleum	99¾
National Lead	
New York Central	72⅛
N. Y., N. H. & H.	40⅜
New York, Ontario & Western	20½
Norfolk & Western	
Northern Pacific	87⅜
Pennsylvania Railroad	44⅜
People's Gas, Chicago	40
Pittsburgh Coal	
Pressed Steel Car	70½
Railway Steel Sp'g	61¾
Reading	88½
Rep. Iron & Steel	92¼
Southern Pacific	84¾
Southern Railway	23⅞
Southern Railway, pfd	
Studebaker	45½
Union Pacific	122¼
U. S. Steel	108¼
U. S. Steel, pfd	111¾
U. S. Rubber	62
Utah Copper	81
Virginia Car. Chem	51¼
Westinghouse Electric	41¼

Dog in the Wrong Church.

This little incident might well have happened in one of those remote Welsh districts where sectarian differences still run on narrow and bitter lines. On a recent Sunday afternoon a nice-looking but too inquisitive dog wandered into one of our chapels, and, though gently driven forth, still, like Mary's lamb, he lingered near. He was in the porch when the worshippers came out, and one of these, of the gentler sex, exclaimed, "Eh, what a bonny dog!" She patted his head, and then, with casual curiosity, looked at the name-plate on his collar. "Why!" she cried. "It's th' vicar's—egad, out wi' him!" And the Anglican intruder got out promptly.—Cardiff Western Mail.

The Flower of Language.

What a fine and beautiful communication is music, from age to age, of the fairest and noblest thoughts—the aspirations of ancient men preserved—even such as were never communicated by speech. It is the flower of language—thought colored and curved, tinged and wreathed—fluent and flexible; its crystal fountain purling ripples reflecting the green grass and the red clouds. . . . There is as much music in the world as virtue. In a world of peace and love music would be the universal language; and men would greet each other in the fields in such accents as a Beethoven now utters at rare intervals, from a distance.—Thoreau.

When Growing Old.

It is customary for the young to find fault with the perversities of the old, but how many persons plan, in their youth, to make themselves lovely and lovable at eighty years or more? It can be done, for we are in our decay what we started out to be in our growing formative years. Often we excuse selfishness, stubbornness, crabbedness, an unclean skin or "general cussedness" on the ground that great-grandfather is old and can't help it. It is altogether too late for him to learn how to be gracious. But his descendants can profit by his failure.—Syracuse Journal.

BURLESON CONFERS WITH WIRE MEN

By Telegraph to The Freeman.

Washington, July 29.—"The conference was very satisfactory," was the only comment made this afternoon by Postmaster General Burleson, who attended a meeting of the wire control committee with officers of the American Telephone and Telegraph Companies. President Theodore N. Vail, of the Western Union, also attended the meeting.

ELLENVILLE.

Ellenville, July 29.—Mr. and Mrs. P. E. Clark of the Scoresby home, spent the week end in New York.

Miss Amiee Derby returned on Saturday from a three weeks' visit with the Thomas family at their summer home near Dover, N. J.

Miss Ella Sheridan of New York is visiting her sister, Mrs. William Duggan and family, on Center street.

Mrs. Wilkinson and son, Douglas Wilkinson, of Poughkeepsie are are guests of their aunt, Mrs. W. C. McNally, on Canal street.

Mrs. Grant S. Allen of Emporium, Pa., who was called here by the death of her nephew, Dr. J. W. Rapp, will remain for a few weeks' visit with her niece, Mrs. Rapp.

Mr. and Mrs. Thomas E. Eckert Mr. and Mrs. Falke of New York, and Mr. and Mrs. Charles Mance of Walker Valley, Mrs. George F. Kelp and daughter, Mrs. M. E. Osborn of Pine Bush, and Miss Jennie Page of Wurtsboro were among the out of town relatives and friends here for the funeral of Dr. Rapp.

Mrs. J. F. Winslow has returned from a visit with her mother, Mrs. Rogers, and other relatives at Stamford, Conn.

Mrs. Henry Smart of Middletown has been spending a week with Ellenville friends.

Miss Lurena Brown of Poughkeepsie is spending her vacation with her parents, Mr. and Mrs. Charles Brown, on Brodhead street.

Mrs. Matthew Seager of Newburgh has been visiting Ellenville and Ulster Heights relatives and friends for a few weeks, after an absence of nearly forty years. Mrs. Seager's father was an early resident of Ellenville and engaged in business with the late John L. Bloomer and her husband engaged with the Ellenville tannery at the time of the Superintendent Nial T. Childs was its head and the Seager family occupied the home later occupied so many years by the late Charles Joby and wife. Mrs. Seager finds many changes, which includes the removal of the late Joseph H. Tuthill residence and on its site erected the very handsome Hunt Memorial Building, which she visited in company with Mrs. Henry Ahrens, whose guest she was in Ellenville. She remarked to the ladies in charge of Memorial Hall the afternoon she paid her visit that the memorial was a splendid tribute to its donor, the late John R. Hunt, and a fine piece of architecture of the late Architect Frank E. Estabrook, of Newburgh, which city mourns his untimely end. His death occasioned much sorrow to the people of the city in which he had his birthplace and home and where he lies buried.

Ellenville people are to have a busy week. On Monday afternoon and evening the Woman's Home Defense are to hold a unique affair on the lawn of Miss A. E. Cox's home at Yankee Place. Representatives from the Woman's Motor Corps of Kingston are to be present in uniform and explain the requirements for admission to the motor, if any women from Ellenville wish to join. In the evening music by Clayton's band. Tuesday the big day on the farm of President Chester Young, of the Farm Bureau. The entire program his been given in The Freeman. A large crowd is expected to attend and enjoy the many pleasing features of the day.

On Thursday, August 1, the annual summer festival of St. Mary's Church will be held on the church grounds and a good time with all its accompaniments that the ladies of this church are famous for serving is promised on this occasion, and is sure to receive liberal patronage of the townspeople.

Miss Isabelle Alliger of Brooklyn is the guest of her cousin, S. A. Van Wagener, at the Mitchell House.

Mr. and Mrs. John Ringer of Brooklyn are visiting Mr. Ringer's sister, Mrs. Smith on Circle avenue.

Mr. and Mrs. Gaylord B. Marshall and daughter, Ruth, of Walden spent Sunday with Ellenville relatives.

H. W. Coons and family and Mrs. Coon's sister, Miss Bertha Cookingham, of Red Hook spent the week end at Deposit.

Miss Dorothy Vernon has been spending the week with friends at Poughkeepsie.

Chicago Grain Market.

By Telegraph to The Freeman.

Chicago, July 29.—Corn closed 1 to 2¾ cents lower today and oats were ½ to ⅝ cents lower.

Closing Prices.

Corn—July, 152⅛; August, 152⅜; September, 153⅞@154. Oats—July, 74¾@74⅞; August, 69½; September, 68⅝ to 68⅛.

Cash Grain.

Corn—No. 3 mixed, 155; No. 2 yellow, 172@174; No. 3 yellow, 166@178; No. 4 yellow, 160@165; No. 6 white, 132@140; No. 3 white, 177; No. 4 white, 155@160; No. 5 white, 160; No. 2 mixed, 135@140½; No. 3 mixed, 155; No. 5 mixed 147¼; No. 6 mixed, 135.

Oats—No. 2 white, 76½@77¼; No. 2 mixed, 70@75⅛; No. 4 yellow, 75¾@76; No. 3 white, 74@76½; standard, 74⅛@77.

Timothy cash 500@800.

Eels for Canning.

Canned and oiled eels are new enterprises talked of in Japanese fishing circles, as these fish are found almost everywhere along the coast. At present only a limited amount of each year's catch is eaten, by far the larger proportion being used for fertilizer.

Kingston Daily Freeman.

TERMS:
Per Annum in advance $5.00
Per Month 50
Twelve Cents Per Week.

Entered as Second-class matter at the post-office at Kingston, N. Y.
Published by Freeman Publishing Company, at 3-9 Broadway, Kingston, N. Y. Jay E. Klock, President; Alfred DuFlon, Secretary and Treasurer. Address 3-9 Broadway, Kingston, N. Y. Louise M. Klock, Vice-President, 243 Albany Avenue, Kingston, N. Y.

Member American Newspaper Publishers Association.
Member New York Associated Dailies.
Official paper of Kingston City.
Official paper of Ulster County.

Please address all communications and make all money orders and checks payable to Freeman Publishing Company, 3-9 Broadway.

Telephone Calls:
New York Telephone—Main Office, Downtown, 1875. Uptown Office, 832

KINGSTON, N. Y., JULY 29, 1918.

LIMITLESS HUN AMBITION.

The latest German peace "feeler"—if genuine—is a further climb-down from the original lofty perch. Though it demands that German conquest on the east shall stand, it provides that there shall be no annexations or indemnities on the west. Of course, the Allies are determined that the Germans shall retain no conquests and exact no indemnities anywhere, whatever may be decided as to the costs which Germany itself must pay; and the latest feeler is rightly regarded as sincere only in desire to gain time by causing a relaxing and slowing up on the part of the Allied armies. Germany will never agree to a possible peace until the Kaiser's legions have suffered or he knows that they will suffer wholesale defeat, for the limitless ambition and greed of the Huns will die only slowly and very hard.

Spokesmen for Germany have not only demanded permanent possession of all overrun territory, colossal indemnities and agreements that would make practically the whole world tributary to Berlin, but have even insisted that German lies be proclaimed everywhere as the accepted truth. The author of "When Will the War End" wrote that "Germany must insist that in the treaty of peace signed by our enemies they themselves shall confess that they forced war on us and lied to the whole world. So only can we stand justified before the tribunal of history." The Germans not only wanted the earth and expected to get it but believed that they could falsify history—something that the greatest conquerors were able to do only for a brief period even in relatively barbarous times. This insolent demand furnishes interesting evidence of the limitless extent of German confidence and arrogance.

A GREATER ARMY

An American army of five million men will be enormously expensive, but unless such an army be created as rapidly as possible the ultimate costs of this war may be far greater. A soldier at the front wrote recently to a friend at home "When we get an army of five millions over here the war will end; the Huns won't wait to be slaughtered." The more powerful and ready we are the less fighting we shall have to do in order to force a peace of the right sort and the smaller will be the final costs in both blood and treasure. No doubt the recognition of this in official quarters explains the confident expectation that Secretary Baker will ask Congress for an army of five millions and for an extension of the draft age limits with that end in view.

The achievements of our Allies and our own army during recent days are highly satisfactory, but they do not bring the end of the war in sight. The power of resistance still possessed by the enemy is very great, and even our possession of splendid fighting material and a great strategist such as Foch can hardly render the final defeat of the Germans anything less than a gigantic task, a task likely to require very many more men than have as yet been provided. Means to hasten the necessary triumphant march to Berlin will be cheap whatever the immediate cost. A much greater army rapidly created is the impelling need, and the country will unhesitatingly support the proposition, including the extension of the draft limit. The maximum age limit was fixed at thirty-one in the first place only because it was believed that such an arrangement would produce as many soldiers as there would be need of, and the proposed extension is merely in response to the situation's demands.

PATRIOTIC PROFANITY

Without indorsing even profanity of the patriotic brand, it may be remarked that the following slogan of Great Lake ship workers at Ecorse, Mich., is peculiarly appropriate at the present time:

"Kaiser Bill, Kaiser Bill,
This bunch will make you very ill:
For while you sleep, we are working well
To send you and your Huns to Hell."

No less appropriate was the impulse of indignant local citizens in Bismarck, N. D., who the other night smashed the station sign, "Bismarck," and put in its place a placard reading: "To hell with this blockheaded Hun! What did he ever do for us?" The only real mistake made by these disgusted citizens of a town afflicted with a Hun name was in describing Bismarck as a blockhead. Utterly without principle he was, but great shrewdness and uncommon ability were possessed by the *man of "blood and iron"* who built vastly on the old foundations of a predatory Germany determined to fatten on the goods of its neighbors. That Bismarck is no proper name for an American town goes without saying.

No reference to patriotic profanity is complete without mention of Col. Henry Watterson of the Louisville Courier Journal, who, even before the Lusitania was sunk, exclaimed editorially: "To h—l with the Hapsburgs and the Hohenzollerns!"

LITTLE LAUGHS.

Enraged Creditor—"I've had enough of mounting these stairs every day to collect this bill." Cool Debtor—"Well, I have a bit of good news for you. Tomorrow I move down to the basement."—Boston Transcript.

"I understand that $20,000 was spent on Miss Yowler's musical education." "Dear me! I presume the money was wasted?" "Well, not exactly. It kept her in Europe several years and the neighbors got some rest."—Birmingham Age-Herald.

"Your wife says you made a great hit at her party." "Yes," answered Mr. Cumrox. "I couldn't have done better. My manners were so dignified and perfect several people thought I was the new butler we've been bragging about."—Washington Star.

A young couple, speeding along the country highway, were stopped by the justice of the peace. "Ten and costs for reckless driving," announced the justice. "Listen," said the young man, "judge, we were on our way to have you marry us." "Twenty and costs, then!" cried the justice. "You're more reckless than I thought you were."—Life.

Snow in May.

A gentleman dropped into The Best Advertising Medium office Saturday afternoon. He wanted to see Flickers.

"I've got a good one for you," he said, "I see you've been writing something about our April snow storm, and thought perhaps you did not know that 30 years ago there was a heavy snow storm in Elmira and sleighing for six weeks."

"Sleighing for six weeks?" inquired Flickers. "It seems incredible, doesn't it?"

"Yes, it does," replied our friend. "You see it was this way. There was a family here named Weeks—there were six of them. Get it?"—Exchange.

Community Shears.

A South Dakota state senator recently gave a new illustration of that fine saying of an ancient philosopher.

A customer entered the small town barber shop.

"How soon can you cut my hair?" he asked of the proprietor, who was seated in an easy chair, perusing the pages of a dime novel.

"Bill," said the barber, addressing his errand boy, "run over and tell the editor that I'd like my scissors if he's got done editin' the paper. Gentleman waitin' for a hair cut."—Pittsburgh Chronicle-Telegraph.

An Apt Quotation.

"Boys," said a teacher to her Sunday school class, "can any of you quote a verse from the Scripture to prove that it is wrong to have two wives?"

A bright boys raised his hand.

"Well, Thomas," encouraged the teacher.

Thomas stood up. "No man can serve two masters," he said proudly.—Houston Chronicle.

A Mother's Recommendation.

An East Side mother brought her boy to school for the first time, and thus counseled the teacher with reference to the proper handling of him.

"This little boy is very delicate, as he is affther a fit of harmonya on the loongs, but if he does anything bould—and I know he will—bate the one next to him an' twill be sure to frighten him."—Exchange.

TWENTY AND TEN YEARS AGO.

July 28, 1898.—Merchants of Kingston and Ellenville swindled by check forger, who claimed to be Hiram Flagler.

Death of Mrs. Hoes widow of the Rev. John C. F. Hoes, aged 84 years.

Robert Brock made roadmaster and Richard O'Sullivan division engineer of West Shore and Wallkill Valley Railroads.

July 28, 1908.—Walter N. Gill nominated for surrogate on Republican ticket.

Jonah Flemming died at Bloomington.

Mrs. E. F. Bailey of Brooklyn and Mrs. A. B. Downs of Norwalk, Conn., drowned in Lake Minnewaska.

July 29, 1898—Captain John Keefe of steamer Isabella, drowned near Yonkers.

Henry McCutcheon of New York drowned at Springtown.

Death of Mrs. John W. Hasbrouck at Stone Ridge.

July 29, 1908—Attempt to wreck train near Port Ewen station.

The Rev. John Richards declined call to become pastor of Lutheran Church of Redeemer.

Smokes for Our Soldiers.

To keep our soldiers in smokes, the American Y. M. C. A. canteens in France must be supplied with 200,000,000 cigarettes and 4,500,000 cigars monthly.

Clothiers · Furnishers
AARON COHEN · RAPHAEL COHEN
S. COHEN'S SONS
KINGSTON, N. Y.

Hot Weather Clothes

S. COHEN'S SONS

Store closes at 5 o'clock.
Saturdays opened until 10 o'clock.

VICTORY MENUS.

These menus, planned to conserve time, labor and money, to save the foods that are scare and use those of which there is an abundance, are Victory Menus in more senses than one. They are prepared by the Department of Home Economics of the State College of Agriculture and endorsed by the New York State Food Commission.

Tuesday.

Breakfast—Pearled barley with top milk. Fried mush with corn syrup. Coffee.

Lunch or Supper—Rice with cheese. Stewed tomatoes. *Toasted wheatless muffins. Fruit gelatin with whipped cream.

Dinner—Broiled mackerel. Roasted potatoes. Buttered string beans. *Chocolate pie.

*May be omitted and still leave a balanced meal.

Milk for the children to drink at each meal.

Even the simplest meals can be made attractive in the season of fruits and vegetables. Every housewife should use these abundantly. She need not fear that in so doing she is not conserving, as the foods cannot be shipped abroad and most of them must be eaten in the community where they are grown.

Banana Boats.

Cut a lengthwise strip from one side of a banana skin, remove the banana, slice, mix with chopped dates or figs, and return to the skins. Sprinkle with brown sugar.

Rice With Cheese.

Boil rice, allowing the water to boil away. Make a medium white sauce to which has been added grated cheese. Pour the sauce over the rice. Sprinkle with paprika.

Recipes for any of the dishes in these menus, which cannot be found in cook books, may be had by writing to the Department of Home Economics State Department of Agriculture, Ithaca, N. Y.

GIRL BERRY PICKERS.

Hepworth Thanks Those From High School.

Milton, July 25, 1918.

I wish to thank Miss Kate Walton, who came to my fruit farm with a unit of high school girls from Kingston and remained for two weeks, also Miss Helen Bronson and Miss Niemont Hewitt, who each spent part of the two weeks assisting Miss Walton. The following are the names of the girls: Elizabeth Brown, Charlotte Kennedy, Marguerite Scanlon, Clara Bergen, Marie McMahon, Regina Adams, Llewellyn Gill, Irma Capach, Elizabeth Forsyth, Helen Heise, Estelle Rogers, Beatrice Mann, Ingeborg Wiberg, Evelyn Johnson, who volunteered to do their bit in supplying Uncle Sam's canneries with good "eats" over there. Miss Jenny DeGraff, Messrs Miner, Jennings and Millard and the Woman's Home Defense furnished automobiles to transport the girls to and from my farm to Kingston. In behalf of the fruit growers and the Farm Bureau I wish to thank them all, also the other different units of girls and boys sent out from Kingston as I hear only good reports of the very good work they have done everywhere they have been.

The girls at my place gave the best of satisfaction, were always ready when wanted, worked steady and cheerfully whether the picking was good or poor and seemed to enjoy the novelty of sleeping in the barn on the new mown hay, going down to the river swimming and having a good time generally when not at work. They renamed one of my farms where they stayed from Lilac Villa to "Hayza Hollow." The few foggy mornings and cloudy days I suppose gave them the idea. They have certainly been a big factor in saving the small fruit crop of Ulster county.

J. A. HEPWORTH.

Few Whites in India.

Compared with India's 314,000,000 dark-skinned natives, that country has but about 300,000 white inhabitants.

POLITICAL ADVERTISEMENT. POLITICAL ADVERTISEMENT.

To the Enrolled Republicans of the County of Ulster:

I have been designated as a candidate for the nomination by the Republican party for the office of County Judge of Ulster County by petition signed by more than 2,000 enrolled Republicans and request your support at the polls on primary day, September 3rd, 1918. The primary polls will be open from 7 A. M. to 9 P. M.

HARRY H. FLEMMING.

REFRIGERATORS

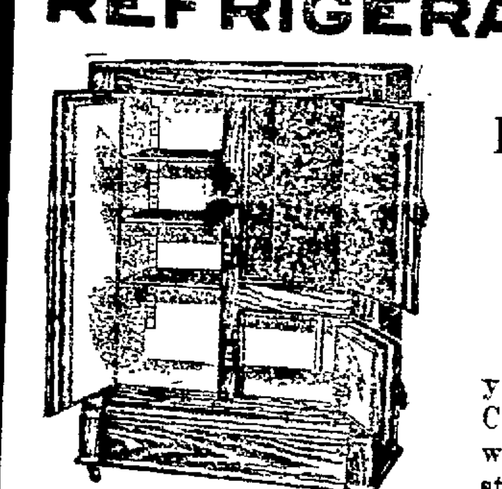

Don't Delay Longer in Selecting That New Refrigerator

Ours will save your food and ice. Come in at once while all sizes are in stock.

"NEW PERFECTION" OIL COOK STOVES AND OVNS

The early Spring brides will find this store's twenty-three years' experience in home outfitting a great assistance in making the proper selections. This is a safe place for inexperienced home furnishers to outfit their dwellings.

Furniture, Bedding, Rugs, Draperies
"Our Merchandise and Our Service Justify Your Confidence"

Glass Door Baking Ovens....................$3.48
Two Burner Nickel Plated Gas Plates $2.50 upward
Two Burner "Blue Flame" Oil Stoves $5.98

KAPLAN FURNITURE CO., Inc.
Complete House Furnishers.
14 E. STRAND OPEN EVENINGS

Established 1894
Ç. D. HALSEY & CO.
Members of New York Stock Exchange.
Mills Building, New York City
INVESTMENT SECURITIES
BRANCH OFFICE
262 FAIR ST., KINGSTON, N. Y.
GEO. G. BROOKS,
Resident Manager.

PHONE 1611 FOR
MASON'S BUILDING MATERIAL
FIRE BRICK
WHITE
MEDUSA CEMENT
RICHARD TAPPEN
Greenkill Ave. at Sterling St.

HUDSON RIVER DAY LINE
Steamers "Washington Irving," "Hendrick Hudson," Robert Fulton," and "Albany."
Daily Including Sunday.
Subject to change without notice.
Down steamer leaves Kingston Point 12.25 P. M. Arrives New York, W. 129th St., 5.20 P. M.; W. 42nd St., 5.45 P. M.; Desbrosses St., 6.20 P. M.
Also Sundays only (June 30 to Aug. 25 inc.), leaves Kingston Point at 4.15 P. M. Arrives New York, W. 129th St., 9.15 P. M., W. 42nd St., 9.35 P. M.
Up steamer leaves New York, Desbrosses St., 8.40 A. M., W. 42nd St., 9.00, W. 129th St., 9.20 A. M. Arrives Kingston Point at 2.10 P. M.
Also Saturdays only (June 29 to Aug. 31). Leaves New York, Desbrosses St., 2 P. M.; W. 42nd St., 2.20; W. 129th St., 2.40 P. M. Arrives Kingston Point at 7.50 P. M.
Music. Restaurant. Lunch Room.

THE PEOPLE OF THE STATE OF New York, by the Grace of God Free and Independent—To Percis C. Heidrich, Kerhonkson, New York; Ernest Heidrich, Greenville, New Jersey; Ephriam Heidrich, Greenville, New Jersey; Theodore Heidrich, Brooklyn, New York; Wilhelmina Markle, 26 Platt St., New Haven, Conn.; Etta Decker, 10 Pleasant Ave., Weehawken, New Jersey; Frank Heidrich, 630 Dixwell Ave., New Haven, Conn.; Thyra Frost, Delta, Colorado, Alden Frost, Jr., Delta Colorado.

You and each of you are hereby cited to show cause, at a surrogate's court to be held in and for the county of Ulster at the surrogate's office in the city of Kingston, in said county, on the 3rd day of September next, at ten o'clock in the forenoon of that day, why the last Will and Testament of Aloysius A. Heidrich, late of the town of Wawarsing, Ulster county, deceased, presented to said surrogate's court should not be admitted to probate and recorded as a Will of real and personal estate, in pursuance of the statute, on the petition of Ulysses G. Heidrich of Kerhonksen, Ulster county, New York, and Charles Heidrich of Weehawken, New Jersey, the executors named therein.

In Testimony Whereof, we have caused the seal of said Surrogate's Court to be hereunto affixed. Witness, Hon. Walter N. Gill, surrogate of our said county, at the city of Kingston, the 19th day of July, in the year of our Lord one thousand nine hundred and eighteen.

(L.S.)

H. LEROY GILL,
Clerk of the Surrogate's Court.

V. B. VAN WAGONEN,
Attorney for Executors,
Kingston, N. Y.

Rhinecliff Ferryboat Time Table.

Leaves Kingston 6:30, 7:40, 9:00, 9:45, 10:30, 11.05, 11:50; a. m. 12:30, 1:30, 2:05, 2:45, 3:20, 4:00, 4:40, 5:30, 6:25 p. m.

Leaves Rhinecliff 7:15, 8:10, 9:25, 10:00, 10:45, 11:25 a. m.; 12:10, 12:50, 1:45, 2:25, 3:00, 3:40, 4:25, 5:10, 6:00, 6:55 p. m.

On May 30, July 4 and September 2, the ferry will make the following extra trips:

Leave Kingston 7:30, 8:20, 9:00 p. m.

Leave Rhinecliff, 7:50, 8:40, 9:33 p. m.

ULSTER COUNTY SAVINGS INSTITUTION
280 Wall Street. Kingston, N. Y.
INCORPORATED 1851.
WM. C. SHAFER, President.
HARRY R. BRIGHAM, CHARLES S. WOOD, Vice-President.
J. M. SCHAEFFER, Secretary.
JOHN B. ALLIGER, Treasurer.
JAMES J. O'CONNOR, Teller.
JOHN R. T. HALL, Bookkeeper.
PHILIP ELTING, Attorney.
TRUSTEES:
John B. Alliger, George Hutton,
H. R. Brigham, G. D. B. Hasbrouck,
David Burgevin, W. R. Harrison,
Howard Chipp, J. M. Schaeffer,
Abm. V. DeGraff, Wm. C. Shafer,
Philip Elting, C. S. Wood,
Ogden P. Winne.
For the six months ending June 30, 1918, interest will be credited July 1st, 1918, at 4 per cent per annum.
Interest not drawn will be added to the principal and draw interest.
Money deposited on or before August 3, 1918, and remaining in bank until January 1st, 1919, will be credited with five (5) months' interest.
Women and children under age have by law the control of their own savings bank accounts.
Persons living out of the city may send money by bank draft, check, post office order or express, and deposit book will be returned by mail.
ALL BUSINESS STRICTLY CONFIDENTIAL.

THE RONDOUT Savings Bank
RONDOUT, N. Y.
OFFICERS:
J. E. DERRENBACHER ....President
T. C. COYKENDALL....1st Vice-President
F. H. GRIFFITHS.....2nd Vice-President
DAYTON MURRAY ....Secretary
HERBERT HALL ....Bookkeeper
TRUSTEES.
John D. Schoonmaker, F. Stephan, Jr.
F. H. Griffiths, Wesley D. Hale
J. Graham Rose, E. Coykendall
John S. Thompson, A. A. Stern
T. C. Coykendall, H. H. Flemming
Nicholas Stock.
Interest credited semi-annually, January and July.
Moneys withdrawn before January 1 and July will not be entitled to interest.
Deposits commence to draw interest from the first of each month.
All deposits made on or before the 10th day of January and July draw interest from the first days of those months.
Banking hours from 10 a. m. to 3 p. m. Saturdays 9 a. m. to 12 m.
Interest will be paid on all sums from $5 to $3,000.
Interest at the rate of 4 per cent per annum was declared for six months ending June 30, 1918.

Kingston Savings Bank
273 Wall street, Kingston, N. Y.
CHARTERED 1874
OFFICERS:
MYRON TELLER, President.
GEORGE BURGEVIN, V. B. VAN WAGONEN, Vice-Presidents.
CHARLES TAPPEN, Treasurer.
CHARLES H. DE LA VERGNE, Assistant Treasurer.
HARRY ENSIGN, Accountant.
JAMES A. BETTS, Counsel.
TRUSTEES:
James A. Betts, George Bu[illegible]
Eades P. Beise, Levan S. [illegible]
Everett Fowler, D. N. Math[illegible]
John E. Kraft, Sam Bern[illegible]
Charles Tappen, A. D. Rose
Myron Teller, Virgil B. Van [illegible]
Ervin E. Norwood.
Deposits made on or before July 10, 1918, and remaining in until Jan. 1, 1919, will be credited with six (6) months' interest.
Interest will be paid on sums from one dollar to three thousand dollars.
Accounts may be opened by mail for which a bank book will be forwarded on receipt of New York draft, certified check, post office or express money order.
Rooms for the convenience of ladies are a feature of the banking house.
Interest at the rate of 4 per centum was declared for six months ending June 30, 1918.
Deposits commence to draw interest from the first of each month.
Money withdrawn before January 1 and July 1 will not be entitled to interest.

L. F. BANON
Plumbing, Heating & Contracting Company
16 and 18 HASBROUCK AVENUE
Plumbing Fixtures, [illegible] and Roofing Supplies, Pipe Fittings, Valves, Leaders, [illegible], etc., at wholesale prices.
First class mechanics to install same if desired.

THE ULSTER & DELAWARE RAILROAD

TIME TABLE IN EFFECT JUNE 30, 1918.

Trains are due to leave city as follows:

Kingston Point, [illegible] p. m.
Rondout Sta., †[illegible]7:00 a. m.
Union Sta., †7:[illegible]:30 a. m.; *1.53, †2:45, †4:[illegible]:40 p. m.

Trains are due to arrive follows:

Union Sta., †11[illegible] m.; †2:25, *5:13, †7:16, †7:[illegible]:45 p. m.
Rondout Sta.[illegible]:55 a. m.; †7:33, †7:45 p. m.
Kingston Point [illegible]00 noon.

*Daily. †Daily except Sunday. § Sunday only. [illegible]ay only.

MONDAY, JULY 29, 1918.

Sun rises, 5:48; sets, 8:24.
Weather, clear.

The Temperature.

The lowest point registered by The Freeman's thermometer last night was 74 degrees. The highest point reached up until noon today was 86 degrees.

Weather Forecast.

Washington, July 29.—Unsettled tonight and Tuesday probably showers; cooler tonight in north and central portions, somewhat cooler Tuesday in the interior, moderate southwest winds, becoming northwesterly.

LIKED COMFORT KITS.

Four of Latest Draftees Assigned at Dix and Like It.

30 Co., 8th Battalion,
153 Depot Co.,
Camp Dix, N. J.,

The Freeman Office:

From the boys of Division No. 1, Kingston, N. Y.

We were all assigned to the above company and thank the people of Kingston for the kindness shown us on our departure from that city and above all the Home Defense League for the comfort kits as they were a comfort indeed. We are enjoying ourselves fine and the officers are fine so they must not think back home that we are not getting the best of care and we are sleeping in tents and it is a healthy life and all we want to do is to get "over there" and we have the name of being the best bunch that ever came to Camp Dix. Hurrah for Ulster county forever.

SYLVESTER BANKS,
EGBERT COUNTRYMAN,
JACOB SEAGER,
JAMES LONGENDYKE,

110 Entertainers Overseas.

General Pershing has officially detailed to the American Y. M. C. A. the entertaining of our soldiers in France. There are now 110 professionals giving vaudeville shows, concerts and entertainments overseas, often under shell fire.

BUSINESS NOTICES.

A GLORIOUS LOT.

of summer flowers and choice roses at VALENTIN BURGEVIN, INC., Fair and Main streets.

Don't forget the weekly dance at Marz's Hotel, Lake Katrine, every Thursday evening Music by Miller's orchestra.

"NOW IS THE TIME"

to subscribe for shares in the Home-Seekers' Co-Operative Savings and Loan Ass'n. New series opens Aug. 5th. Dividend Jan. 1st, 1918, six per cent. Office, No. 23 Broadway. 'Phone 1729.

AMERICAN FLAGS.

All wool and cotton bunting, imitation bunting, from 5c to $25. Flag poles and brackets, service flags, all sizes from 25c to $15. O'REILLY'S, 530 Broadway. Phone 1509.

Elmer Palen will have at his next sale Tuesday, July 30, at 682-684 Broadway, Kingston, N. Y., 25 head of horses from New York and New Jersey and the usual run of commission horses.

WILLIAM MILLER'S TAXI SERVICE, 42 Elmendorf street, has given satisfaction for 19 years. Look for little blue panel on doors of taxis. PHONE CALL 17. Get the number right.

If you want a real bargain in pipes, call at ISEMAN'S, 3½ Main.

$1.00 shirts, 55c; $1.50 shirts, 79c. Factory seconds.
McTAGUE, 48 Broadway.

The Daily Freeman is on sale at the following stands of the Schultz News Agency in New York city.
102 W. 42nd Street.
42nd Street and Park Avenue (opposite Grand Central Depot.)
30th Street and Broadway, (S. W. Corner.
42nd Street and Sixth Avenue. (S. W. Corner.)

Salt Hay. E. T. McGILL.

BATHING SUITS.

Boys', Men's and kiddies', all sizes and prices. Also separate trunks and bathing caps and shoes.
O'REILLY'S, 530 Broadway.

AUTO ROAD MAPS.

New Rand McNally Section Road Maps, just the thing you want; also the Blue Book, Scarborough's and Hammond's Maps. 'Phone 1509. O'REILLY, Broadway.

Polar Cub Electric Fan $5.85

It will run at two speeds—Guaranteed for a full season. Equipped with eight foot cord and plug.

WARREN'S

190 NAMES ON CASUALTY LIST

(Continued from page 1)

Died of Disease.

Privates:
Will Anderson, Greenville, S. C.
Otho V. Knighton, Sweetwater, Idaho.
Woody Ross, Randieff, Texas.
Grant Underwood, Arcadia, La.

Died From Accident and Other Causes.

Chauffeur David F. Tipton, Riverton, Va.
Privates:
Thomas J. Buchanan, Wilson, Kas.
Lewis R. Ewing, Brooklandville, Md.
Harry E. McAllister, Hinsdale, Ills.
Murle McNulty, Roye, Mont.
Tom Nick, Akron, O.
Stephen Posharitzky, Detroit, Mich.

Wounded Severely.

Sergeants:
Edward C. Adams, Cochecton, N. Y.
Robert D. Clark, Buchanan, Va.
Howard G. Daniels, Philadelphia, Pa.
Hanning G. Johnson, Minneapolis, Minn.
Stanley Joseph Merook, Bridesburg, Pa.
Ocea V. Phillips, St. Paul, Minn.
Leland T. Snyder, Smalden, N. Y.
David Powell, Truscott, New Boston, Pa.
George A. Waldo, West Pawlet, Vermont.
Corporals:
Frank R. Coch, Pottsville, Pa.
Carl Joseph Hayes, Franklin, Pa.
Stanley Knickerbocker, Elmhurst, Penn.
Richard F. Lenz, Hartford, Conn.
Vaughn Paul McGill, Harrisville, Penn.
Daniel Edward O'Shea, Kerry, Ireland.
James L. Paul, Bridgewater, Pa.
George Burrows, Ross, Franklin, Pennsylvania.
Lee Washington, Chicago.
Buglers:
George H. Peck, New York.
John M. Towey, St. Paul, Minn.
Mechanic—William Manz, New York.
Privates:
Joseph Bandrow, Detroit, Mich.
Charles D. Benson, Duluth, Minn.
Clarence S. Berkhermer, York, Pa.
John B. Bernard, Providence, R. I.
Forest Brown, Letona, Ark.
John Fred Brown, Granite, Okla.
William Elmer Brown, Franklin, Pennsylvania.
Roco Caize, New Britain, Conn.
Paul Carpintiere, Solirzono, Italy.
John G. Chrastecky, Ennis, Texas.
William M. Clem, Oreno, Ore.
Roy Silvester Crownover, Huntington, Pa.
Bernard F. Cummingston, Chicago, Ill.
Frank A. Bilotta, Avellino, Italy.
Donato Natelengo, New York.
Herbert Dielrich, Mondovi, Wash.
Henry H. Dow, East Haverhill, New Hampshire.
Douglas F. Edwards, Oakland, Cal.
Harry Estop, Shy Beaver, Pa.
Edward J. Fitzsimmons, Knoxsville, Pittsburgh, Pa.
Theo. Carl Feltz, Chicago.
John Furman, New Britain, Conn.
Joseph E. Gallagher, Philadelphia, Pennsylvania.
Salvatore Girgenti, New Britain, Connecticut.
Paul Glazer, West Newton, Pa.
Peter L. Goettsch, Gooselake, Ia.
Charles B. Frat, Sottdale, Pa.
Peter Halickie, Vilna, Russia.
Hugh D. Hannigan, Hampton, Arkansas.
William Hamel, Alexanderia, Pa.
John V. Haslings, Dorchester, Massachusetts.
Harold Stephen Hetzel, Huntingdon, Pa.
Donald A. Henry, Millingreck, Me.
Edward Hogan, Lynn, Mass.
James Lynn Howell, New Haven, Michigan.
Kim Hudson, Vicksburg, Ind.
Joe R. Hyde, Haleyville, Ala.
William Baker Kearns, Lewiston, Pennsylvania.
John A. Kennedy, Baltimore, Md.
Sam Louis, Tripolen, Greece.
Harold J. Lee, Minneapolis, Minn.
James H. Lewis, Boston, Mass.
Robert Martin, Johnstown, Pa.
Anthony Myzenky, Meriden, Conn.
William Patrick Mooney, Mahanoy City, Pa.
Harry Norris, Mahonoy City, Pa.
Charles A. O'Connell, Wakefield, Massachusetts.
Thomas Painter, Lost Creek, Pa.
Leo William Palmer, Franklin, Pennsylvania.
Franklin P. Parmlee, Newark, New Jersey.
Tafafie Petrebski, New Haven, Conn.
Joseph Emil Pummer, McKees Rocks, Pa.
George B. Reid, Minneapolis, Minn.
Norton Risedorph, St. Paul, Minn.
George H. Sheehan, Philadelphia, Pa.
Walter C. Smith, Manchester, Conn.
George A. Snyder, Philadelphia, Pa.
Paul Sutton, Claremone, Okla.
Norman Tate, Gettysburg, Pa.
Earl Sherwood Thornton, Binghamton, N. Y.
John Umstead, Rochester, Penna.
Frank I. Wieczorek, New Britain, Conn.
Harrison Wilson, South Manchester, Conn.
John J. Wisnow, Providence, R. I.
Orvil Taylor Young, Warren, Pa.

Wounded, Degree Undetermined.

Privates:
Edward Oakley Carr, Clarion, Pa.
William Penniman Morris, Elizabeth, Pa.
James Blaine Myers, Birdsboro, Pa.
Earl Emil Newman, Twin Valley, Minn.
George Tickle, Bennett, Pa.
William Paul Wiederman, Philadelphia, Pa.

Missing in Action.

Corporals:
Albert W. Henkel, Philadelphia, Pa.
Melvin C. McFaddin, Davenport, Iowa.
Eugene Raemaker, Waukega, Ills.
Cook Lafe C. Walker, Greenup, Ky.
Privates:
Joseph Bowling, Wakefield, Kas.
William Bullock, 3067 East 92nd St., South Chicago.
William T. Checkley, Paterson, N. J.
Ben A. Hanson, Cleveland, O.
Ivan V. Knarr, Lamar, Pa.
Clemens F. Krueger, 1744 Washington Blvd., Chicago.
Jackson Martin, Canton, O.
William J. Otto, Milwaukee, Wis.
Clarence E. Parsons, Winchester, Mass.
Harold R. Sharp, Elmhurst, Ills.
Evelyn J. Smith, Oroville, Calif.
Thomas Henry, Terry Nippa, Ky.
Previously reported missing, now reported to have been killed:
Lieut. Phillip W. Davis, West Newton, Mass.
Previously reported as missing, now reported wounded in action:
Privates:
Harry Christian, Filbert, W. Va
Elmer Rehberger, Cheviot, Ohio.
Walter Raleigh Stanton, Keeney, Kas.
Frederick Steinmiller, 595 Delaware Ave., Kingston, N. Y.
John Leonard Wilier, Seldon, Kas.
Previously reported missing, now reported sick in hospital:
Private Joseph Shea, Cincinnati, O.

ON THE DIAMOND.

Scores Yesterday and Games Scheduled For Today.

American League.

New York, 2; Cleveland, 2; 10 innings, rain.
Detroit, 6; Philadelphia, 0; first game.
Detroit, 6; Philadelphia, 2; second game.
Chicago, 8; Boston, 0.
St. Louis, 4; Washington, 3.

Standing of the Clubs.

	W.	L.	Pct.
Boston	56	37	.602
Cleveland	52	42	.553
Washington	50	42	.543
New York	46	42	.523
Chicago	42	48	.467
St Louis	41	49	.456
Detroit	40	51	.440
Philadelphia	37	53	.411

National League.

No regular games scheduled.

Standing of the Clubs.

	W.	L.	Pct.
Chicago	59	31	.656
New York	56	34	.622
Pittsburgh	46	42	.523
Philadelphia	41	47	.466
Cincinnati	41	47	.466
Brooklyn	38	49	.437
Boston	40	52	.435
St. Louis	37	56	.398

International League.

Buffalo, 4; Jersey City, 0; first game.
Buffalo, 2; Jersey City, 1; second game.
Rochester, 6; Binghamton, 5.
Baltimore, 8; Syracuse, 3.

Standing of the Clubs.

	W.	L.	Pct.
Binghamton	52	26	.669
Toronto	54	30	.643
Baltimore	50	35	.588
Rochester	41	35	.539
Newark	43	41	.512
Buffalo	37	44	.457
Syracuse	27	51	.346
Jersey City	18	60	.231

Games Scheduled Today.

National League.

Pittsburgh at New York, cloudy.
St. Louis at Brooklyn, cloudy.
Cincinnati at Philadelphia, cloudy.
Chicago at Boston, clear.

American League.

Philadelphia at Cleveland, clear.
New York at Detroit, clear.
Washington at Chicago, clear.
Boston at St. Louis, clear.

International League.

Binghamton at Rochester, clear.
Baltimore at Syracuse, today's game transferred to Baltimore.
Syracuse at Baltimore, postponed.
Jersey City at Toronto, clear.
Newark at Buffalo, postponed.

ACCORD.

Accord, July 29.—Mrs. Thomas Mitchell and family have returned to their home at Albany.

W. H. Rose, who lost his threshing machine in the fire last winter, has just purchased a new machine of the same make and will be ready for business very shortly.

Mrs. Claudie Lyons is ill with pneumonia.

Mrs. Charles Anderson is slowly improving in health.

Leonard Markle has sold one of his houses to Mettacahonts parties.

Relatives from out of town are visiting Mrs. Maria Myers.

A number are planning to attend the farm tractor demonstration at Napanoch Tuesday.

M. P. Palmer attended the funeral of Dr. Rapp at Ellenville Friday.

Mrs. O. H. Hartwig of Ellenville is spending several days with the Frost family.

A friend from Catskill called on Miss Terwilliger, the rural nurse, at Charles Anderson's Thursday.

Word has been received that John C. Bush, a former resideht of this place, has been seriously injured while performing his duties as brakeman.

At a meeting held at the Reformed Church Thursday evening it was decided to hold the annual town picnic in the Mill Hook Grove on Wednesday, August 28, and beginning with Sunday evening, September 1, a series of camp meetings, conducted by Mr. McKay and others, will be held at the same.

From recent development it would appear that some are of the opinion that a traffic officer is needed in the vicinity of the post office. The majority, however, think that such an officer would be a "non-essential."

Walter Davenport has purchased a new Buick car.

Herman Gazlay took a truck load of pleasure seekers to Kingston on Saturday.

Those who have pledged to buy W. S. Stamps in July should call at the post office for their stamps before August 1 as an ample supply has been received.

Gave Hoarded Sugar to Red Cross.

Last week a Kinderhook woman who was charged with hoarding sugar and flour, was given the option to voluntarily contribute the 200 pounds of sugar and a barrel of flour to the Hudson Red Cross or have her case reported to the federal district attorney. She contributed.

UNDERNEATH THE CITY HALL DOME

He was a strapping big Italian boy, and he had been called in the draft, inducted into service and was ready to be sent to training camp. "Well," remarked a friend, "what are you expecting to do now?"

"Get the Kaiser," replied the Italian boy with a grin.

"But suppose they send you first to Italy?" interrupted the friend.

"Then I see my mother," replied the Italian, every tooth showing as he smiled.

"But suppose they capture you and send you to a German prison," persisted the friend.

"Then I see my father," replied the Italian, adding, "he is a prisoner, and if I go to Austria then I meet my brother in prison there."

"But suppose instead you are killed," said the friend.

"Then I meet my grandfather," replied the Italian, straightening up as the command came for the boys to fall in line on the way to the station to entrain.

The engineering corps of the board of public works presented John B. Brophy, one of their members who entrained last Thursday with the other boys for Camp Dix, with a regulation army blanket.

There has been no change in the glanders situation in Kingston the past week. The public drinking fountains and public horse sheds are still closed and will remain closed until all danger is past.

The measles epidemic seems to have waned, as no new cases have been reported to the health board the past five days.

An examination of chauffeurs will be held at the city hall at noon on Thursday.

Hot weather still keeps up, but fortunately for those in the city hall the building committee of the city fathers are not trying to economize on ice and drinking water may be obtained.

The street force are busy getting Abeel street ready for the laying of Willite to the city line. This will make a decided improvement to that thoroughfare.

ESOPUS.

Esopus, July 29.—The young men who left for Camp Dix Thursday last from this immediate neighborhood were Harlowe McLean, Ernest Palen and William Shane. Mrs. Phoebe McLean, Mrs. Amy Sheeley, Mrs. Ovid Baker, Mrs Jacob Best, Mrs. Andrew Evett, Mrs. Calvin Cole and Miss Helen Cole of Esopus and Mr. and Mrs. A. Palmitier, Mr. and Mrs. Charles Osberg and little daughter, Hilda, of West Esopus, went by train from here to see the young men off. Many other friends who could not be present at the time of leaving will be interested in their welfare and anxious to hear good news from them during their stay in camp or wherever they may be called to serve their country.

Howard, youngest son of Alfred Wright, was home on a short furlough this week. He enlisted in the U. S. navy and is at present at Commonwealth Pier, Division 8, Section 3, Boston, Mass. He will probably sail for France before the war ends. He thoroughly enjoys his experiences as a sailor and only regrets that he did not enlist sooner. He has gained twenty pounds in the past few months and certainly looks fine. He, with his brother, Arthur, who had a vacation at the same time, left for New York city on Wednesday afternoon. The latter has a position in the munition works at Edgewater, N. J., and is doing his bit for Uncle Sam, also.

Do not forget the "Cobweb" social on the Methodist Church lawn on Friday evening, August 2. Come and see what it is like, and help the Epworth League Society in their effort to raise funds for the running expense of the church. The committee will be pleased to have all who will, whether members of the society or not, donate some article valued at 10 cents, same to be disposed of at that price the evening of the social. The article may be one that is suitable for either a lady or gentleman to purchase and may be left at the parsonage, or at Miss Marian Mott's by Wednesday, July 31. We hope everyone will take an interest in this part of the social and send something by that date. Ice cream and cake will be on sale during the evening. No admission will be charged.

An automobile cortege passed through the village on Wednesday morning with the remains of Norman Cole, formerly of this place. The funeral services were held on Tuesday afternoon in Poughkeepsie at the home of Mrs. Frank Mott, a daughter of the deceased. The interment was in the Port Ewen cemetery.

The following names have been learned since the first account was written of those who went from Esopus to Kingston to bid the soldier boys good-bye, and probably there are still more of whom the writer has not heard: S. E. Mott, Leslie Mott, John H. Beaver and family, J. J. House and family, Mrs. Peter Scheide, Jr., and Mrs. Daniel Linden.

Mr. and Mrs. Sheeley and three children of Newburgh are enjoying a week's vacation with relatives in this village.

Elmer Ackerman of New York city was recently a guest of his sister, Mrs. Fred Freer. While here, his friend, Harry Smith, also of New York city, spent the week end and on Tuesday both gentlemen went to Westbrookville for a further vacation.

Mrs. Jennie Jacoby and Mrs. Fred Monroe, both of Poughkeepsie, were guests of Mrs. Calvin Cole on Wednesday of this week.

Miss Helen Cole spent Thursday of this week in Kingston as the guest of the Rev. and Mrs. P. N. Chase.

Mr. and Mrs. Robert Syrett of Devon Station, Conn., were guests of Mr. and Mrs. Jacob Fuchs last week, returning home on Wednesday. Mr. Fuch's mother is also visiting him.

1897 THE ECONOMY STORE FOR 21 YEARS 1918

Coffee Percolators
ALUMINUM
Special $1.25

S. E. Eighmey

Box Writing Paper
GOOD QUALITY
25c 39c 50c

A Store Full of Attractive Values

Summer Dress Goods
44 INCH VOILES AT 45c Yd.
Advance orders have kept us well supplied with all the best selling colors, nickel, rose, Copen, blue, pink, lavender, white and black. Thousands of yards have been sold at the good, old price
45c yd.

Afternoon Dresses $3.50
Another lot of those smart Gingham Dresses, plaids and stripes, of good quality, with white collar and cuffs. (See table on main floor.) Good quality, fast colors, house dresses at
$1.59 and $1.97
SECOND FLOOR

Slip Over Sweaters
Good wool yarn
$2.97 to $6.97
Mercerized Sweater Coats, with plain or fancy collars
$5.97 and $6.97

Columbia Shirts
1.00 1.50 2.00 3.00 3.97 4.97
We knew right well that the men would appreciate these extraordinary values. If you can't come yourself send your wife, your mother or your sister, or just call us on the 'phone, 118, tell us the price you are willing to pay, we'll guarantee the values and exchange later if necessary.

Work Shirts
89c, $1.00 and $1.25

Muslin Underwear
When you consider the present price for all cotton goods, you will appreciate these values:
Muslin Gowns 97c $1.25, $1.50, $1.69 and $1.97
Skirts 97c, $1.25, $1.69, $1.97 and $2.50
Corset Covers 39c, 47c, 59c, 75c, $1.00
Envelope Chemise 97c, $1.25, $1.69, $1.97
Camisoles $1.25
Seal Pax Unions 97c, $1.50, $2.97

The DOWNTOWN STORE for ECONOMY
Broadway and Mill St. **S. E. EIGHMEY** 26 Broadway.

JOHN J. LARKIN'S
Big Summer Shoe Sale
To Be Continued

DON'T NEGLECT this last opportunity to Shoe up the entire family with the very best of good Shoes and at practically your own prices, so buy up all you can afford as you will never again in these days of high prices have a chance to purchase Shoes of high character at prices such as we are offering them.

A WORD TO THE WISE IS SUFFICIENT

DON'T NEGLECT this last chance as there is still enough to go round and first come first served, so don't be a slacker, get here early.

SHOP NOW WHILE WE HAVE THEM

JOHN J. LARKIN
The Big Shoe Sale Downtown

BATHING! BATHING!
BATH BEACH--KINGSTON POINT
HIGH WATER EVERY EVENING THIS WEEK

OLIVEREA.

Oliverea, July 29.—Mrs. William Lundergan of North Rose arrived at the home of her parents, Mr. and Mrs. B. H. Satterlee, Friday for a few weeks' stay.

Mrs. J. P. Van Valkenburgh and daughter, Madeline, of Union Hill, N. J., are at their home here for the summer.

ston Thursday as a delegate.

The boys of Zelenko Camp beat the All Delaware team at basketball played at Zelenko Camp on Tuesday night. The score was 11 to 4.

Edwin C. Chase attended the Republican county convention at King-

The new district officials will take office on Thursday, August 1.

Miss Norma Burdick of Brooklyn is a guest of her sister, Mrs. F. L. Andrews, in this village.

Steinmiller Reported Wounded.

Fred Steinmiller of 595 Delaware avenue, who was previously reported missing in the casualty list from the war department, is now reported as wounded in action.

Pottery the Oldest Art.

Pottery is the oldest, the longest and most widely diffused of all human arts. Its history, if recorded, would be as old as the history of man; its recorded history begins with the building of the tower of Babel. The oldest pottery known is Egyptian, but every people, civilized or barbarian, has practiced the art in one or another form. All study in every department of art begins at a period not long after the Mosaic deluge, but pottery is the earliest of all forms of art.

PLAY FESTIVAL HERE THURSDAY

Attractive Program Arranged for That Afternoon at Forsyth Park to Which Public is Invited—The Program.

An attractive playground festival in which 250 or more children from the city's playgrounds will take part, has been arranged for Thursday afternoon at 3 o'clock at Forsyth Park. The general program is in charge of Miss Alice Perrinchief. The children from Schools No. 1, 2 and 3 will be in charge of Miss Elizabeth Gunter; from Schools No. 5, 6, 8 and city hall in charge of Miss Dora Costello; from McVey's field in charge of Nicholas Picciano and Miss Harriet Plemmins; and Forsyth Park in charge of Irving Rosenthal and Miss Marietta Riseley.

From 2 to 3 o'clock that afternoon the Park band will render a concert.

The program for the festival as arranged follows:

Playground March—All playgrounds.

Norwegan Mt. March—Schools 1, 2 and 3.

Bliking (folk dance)—Schools 5, 6 and city hall.

Yankee Doodle—All playgrounds.

Strasak (folk dance)—McVey's field children.

Hungarian folk dance—Forsyth Park children.

Dutch Windmill—All Playgrounds.

Athletic medal contest—Forsyth vs McVey's. There will be a 75 yard dash, running high jump and running broad jump.

The program will close with a baseball game by the girls of Forsyth Park.

The public is cordially invited to attend the festival.

PORT EWEN.

Port Ewen, July 29.—Theodore Knetch of Kingston, spent Sunday with his parents, Mr. and Mrs. Henry Knetch, on Stout avenue.

Mrs. Molly Dellevie and son, Otto Dellevie of Hoboken, N. J, who have spent a week at Mr. Dellevie's farm on Valley View avenue, have returned home.

Mr. and Mrs. Frank Britt and family, who have been the guests of Virgil Britt, on Salem street, have returned to their home on Long Island.

Mrs. Melissa Schryver of New Paltz, is visiting Mr. and Mrs. William Lynn, on Salem street.

Mrs Albert Mungo and daughter of Hasbrouck street, are guests of Mrs. Mungo's mother in New York city.

Mrs. Arthur Barton, who has spent a week at the Barton homestead on Tilden street, has returned to her home, in Union Hill, N. J.

Edward Carpenter, who has been cook on the tug Rob, has resigned his position and gone to New York city. Leland Schaeffer of Bayard street, is his successor.

Mr. and Mrs. Warren Howe and son, who have been the guests of Mr. and Mrs. Charles Howe on Main street, have returned to their home at Union Hill, N. J.

Sergeant and Mrs. John Relyea of Wrightstown, N. J. are guests of Mrs. Relyea's parents, Mr. and Mrs. Edward Barley on Salem street

Harry Munson of Poughkeepsie, was the guest of his mother, Mrs. S. W. Perrine, on Broadway, Sunday.

Mr and Mrs. Ernest Hutchings of Broadway, and Mrs. Antha Sherman, of Groton, N. Y., spent Sunday at Orange Lake.

New York Produce Market.

Wheat—Market unchanged.

Corn—Market steady. No. 2 yellow, 193¾; No 2 yellow, 183¾.

Oats—Market firm. Fancy white clipped, 87@89c; ordinary white clipped, 85@87c

Rye—Market dull No. 2 western, 176 c. i. f. export and f. o. b. New York.

Barley—Market dull. Malting, 135@140 c. i. f. New York export; feeding 45 lbs, 125@130 c. i f. New York export.

Hay (per 100 pounds)—Market firm. No. 1, 135@140; No 3, 90@110; clover mixed, 75@130.

Straw (per 100 pounds)—Market steady. Rye, 80@90.

Flour—Prices at the mills. Market unchanged.

Potatoes (in bulk, barref or bag)—Market steady. Nearby white, 400@500; southerns, 350@425.

Beans—Market steady. Marrow choice, $12.50@$12.75; pea choice, $11 75; pea choice, $11.75; red kidney choice, $12.50.

Dressed Poultry—Market unchanged.

Butter—Market Firm. Creamery extras, 44¾@46½; creamery firsts, 46½@45½; creamery higher scoring, 46¼@47½; state dairy tubs, 36@45; renovated extras, 40@40½; imitation creamery, 37@38.

Eggs—Market quiet Nearby white, fancy, 51@43; nearby brown, fancy, 47@50; extra, 46@47; firsts, 41@43.

Milk—The nominal wholesale price is 2.25 per quart delivered in New York. Official quotations discontinued.

Class in French.

Mrs. Andrews is having an additional class in war French at "The Bryant" on Wednesdays at 3 p. m. The individual charge of twenty-five cents a lesson is for the benefit of the Red Cross Fund. Everybody welcome.

Card of Thanks.

The Central Trade & Labor Council wishes to convey its thanks to Miss Virginia Los Kamp, Miss Katherine Dugan, Miss Agnes Howard, Hon. Andrew J. Cook, the Mayor and city officials, the clergy, the children of McVey's Field and the general public, for their assistance in making the flag raising such a success.

Signed,
CENTRAL TRADE & LABOR COUNCIL.
—Advertisement.

NAPANOCH'S BIG DAY TOMORROW

Last Appeal to Turn Out and Give Yourself A Day of Pleasure During the Hot Spell.

Tomorrow is the big day that is to bring together the men and women of three counties for a grand field day in agriculture and games, such as will eliven the occasion.

It is expected that at least five thousand people from the counties of Orange, Sullivan and Ulster will be present at Napanoch and help make this, the first gathering of the kind, a distinctive success. There has gone out in some quarters the idea that this is to be a political demonstration, or at least a move made to forward the political objects of a farmers' political organization. Nothing is farther from the truth.

The managers of the so-called tri-county bureau emphatically deny the charge of a political demonstration.

They are making a last appeal to the farmers to turn out in large numbers Give yourself, your family and your hired men this day for a holiday. It will be of great benefit of both farmers and employe as well as the women in the house, they say. The farmer will see the latest agricultural methods in use and learn to understand them. The demonstration of drawing the plow by means of a tractor will be highly beneficial in the way of instruction. The conservation of foods shown in the home economics tent will be invaluable to the women of the household. The one day's rest will not only be beneficial to the hired man, but will get him personally interested in his work when he has had the chance to talk with others and watch what is shown on Chester Young's farm.

There will be conveniences for the lunch baskets parties and the Red Cross will be able to feed all who come.

The KITCHEN CABINET

Blest be the tongue that speaks no ill,
Whose words are always true,
That keeps the law of kindness still
Whatever others do.

Blest be the hands that toil to aid
The great world's ceaseless need—
The hands that never are afraid
To do a kindly deed.

IN CHERRY TIME.

The cherry pie is considered the sine qua non of pie excellence; and who could refuse a wedge of juicy lusciousness? Cherries, like many of our fruits, cannot be enjoyed to the full until one may pick and eat from the trees when the fruit is in its prime. Fine varieties are the wonderful Bing and Royal Ann which grow in perfection in southern Idaho where the trees are as large as an ordinary shade tree, carrying tons of the luscious fruit. An experience never to be forgotten is to ride under those trees, picking the great meaty cherries, so solid that there is no danger of staining the gown, with all the lap can hold.

Spiced Cherries.—Cherries are spiced as any other fruit. Take seven pounds of the cherries to five pounds of sugar, three tablespoonfuls each of cinnamon and cloves tied in a cloth and cooked in a pint of vinegar. Cook all together an hour and a half very slowly. Remove the bag of spices, if desired, before putting away.

Cherry Olives.—Get the rich, dark, well-flavored cherries. To a pint of the cherries left with the stems on add a cup each of water and vinegar; add a teaspoonful of salt and seal. They will be ready as an appetizer in two weeks.

Pickled Cherries.—Pit the desired quantity of cherries and cover over night with a good vinegar; in the morning drain and add an equal weight of sugar. Stir occasionally through the day, then set away in a cool cellar, covered with a cloth and plate. The vinegar may be sweetened and bottled for a summer drink.

Cherries canned fresh are delicious. Add equal measures of pitted cherries and sugar, stir until the sugar is dissolved, can in sterile jars, seal and keep in a cold place. If you have room in the ice chest a few pints may be used most acceptably all through the hot weather, as a garnish for pudding and ices.

Nellie Maxwell

Well Within Bounds.

For noncommittal brevity of speech, says Puck, commend us, if you please, to the Yankee lord of the soil. One such, who was recently making a visit to the city, was knocked down in the street by an automobile. A sympathizing crowd instantly surrounded him, with condolences and questions. "Are you hurt, my friend?" kindly asked a gentleman who was first among the rescuers, as he helped the sufferer to his feet and brushed the mud and dust from his clothes. "Well," came the cautious reply, "it ain't done me no good."

Double Tax.

"What's going on here?" "A dinner is being given by the Alimony club. It's an altruistic organization." "In what respect?" "The rich members pay the dues of the poor members. Some very estimable gentlemen can't pay alimony and club dues at the same time."—Birmingham Age-Herald.

STELLES' 11th ANNUAL SUNSHINE SHOE SALE

Notwithstanding Saturday was a very hot day, our store was visited by one of the largest crowds of people looking at and buying from our immense assortment of Dependable Summer Footwear at great money saving prices, that ever attended one of our sales. Many expressed their surprise to find such low prices quoted on such best value footwear during these times of continually advancing prices in all lines of merchandise. For eleven years we adopted the policy of closing out each line of goods during the season they were bought for and even though we know that it will cost us much more to replace the bargains we are now offering we intend to stick by our original policy. Unless we are very much mistaken this week will find more people taking advantage of the wonderful money saving opportunities we are now offering them in Summer Footwear for all ages. Whether you purchase or not you owe it to yourself to at least inspect the opportunities we are offering you to save from 25 to 50 per cent on your shoe bills.

$2.48

Over 200 pairs of ladies' patent, dull and white pumps; also white shoes; regular $3.50 to $4.00 values; also about 60 pairs of misses' and children's pumps and white shoes, $3.00 and $3 50 values; now selling at above price.

$4.95

We now offer you our best $6 50 and $6.00 grades of ladies pumps and oxfords in the new brown, grey and black colors and white kid and buck shoes, selling for $7.00 regularly, at the above money saving sale price.

$4.00

Our best grades of mens' oxfords priced all summer $6 and $6.50 in both tans and black leathers, will probably cost you $7.00 to $8.00 next year; these make remarkable bargains at above sale price.

$1.48

Over 100 pairs ladies' pumps and oxfords including white, broken sizes, but great values up to $3.50; also about 100 pairs of misses' and child's summer pumps and white shoes; regular values to $2.25; should be attractive at above price.

$2.98

Misses' $4.00 values in white shoes and over 150 pairs of ladies' tan, patent, dull and white footwear; best values all season, at regular prices $4.00 to $5.00, at this money saving price.

$2.00

About 50 pairs of men's tan and black oxfords in small sizes, running from size 5 to 7; values we could not duplicate for less than $5.00; now great bargains at above low sale price.

$3.48

There are only a few pairs of bargains at this price but they represent values from $5.00 to $6.00 in ladies' pumps; look them over.

98c

Children's pumps and oxfords, values up to $1 75; also badly broken sizes in ladies' summer footwear up to $4.00 values; sale price as quoted above.

$1.98

200 pairs of ladies' $3.00 and $3.50 values in pumps and white shoes make wonderful bargains at above sale price, as do also the misses' and child's $2.50 oxfords and pumps.

$3.00

Only 60 pairs left of men's oxfords at the above sale price but these pairs are our regular $5.00 grades and you will find a very good assortment of sizes awaiting you.

$3.98

The best sellers in ladies' pumps and oxfords this summer have been our military heel, brown and black, $5 00 grades and now we offer you these best sellers to close them out at above sale price.

78c

Misses' and child's rubber soled barefoot sandals; our regular $1.00 grade; just the thing for the little one's to wear this hot weather; now selling at above sale price.

These items listed above are only a few awaiting you at this great Money Saving Sale of dependable footwear.

E. T. STELLE & SON, 298 Wall Street, Kingston

MATTERS BEFORE THE SURROGATE

In surrogate's court letters of administration have been granted to Sarah M. J. DuBois and Roelof DuBois in the estates of David H Jenkins and Anna M. Jenkins, deceased, late of the town of New Paltz. Hector Sears is attorney for the administrators.

OSTRANDER LIKES ARMY.

Returned Lieutenant Writes Mother About Her Son Remsen.

Mrs. Virginia E. Ostrander of 87 Green street was in receipt of the following letter this morning regarding her son Remsen:

On Board U. S. S. Aqamemnon.
July 25, 1918.

My dear Mrs Ostrander.

I am on my way back to the United States to do instruction work in the new army divisions being organized. Remsen asked me before I left the company to yet you know that he was in the best of of health and spirits and was highly interested in the work I left the company on July 15th and saw him that morning. We had just returned from the front lines and the company was going to have a rest.

I wish that I had the time to see you and let you know a bit more about our experiences "over there." However, I will only be in New York for a couple of days. Things are going very well in our regiment and there is no doubt that their spirit will carry them through with flying colors.

With kindest regards, I remain,
Sincerely,
LIEUT E. L. STEEKLER,
Formerly of Co. F, 305th Inf.

Fulcrum Most Important.

Levers are of little use without something to work on. You can't get work done without the fulcrum. Its relation to the task and the lever is vital. Without a fulcrum with properly adjusted height and distance from the object to be moved all the levers in the world will be of little use. But put it in the right place and the greatest tasks can be done with ease. Weights that no one would think of lifting are moved with scarcely any effort. If the task is too big wise men change the fulcrum. That is, they move the thing on which the lever works nearer the object to be moved. Or it may be they lower the fulcrum a little so as to move the object by easier stages. This is the vital point. When properly related to the task a child on the long end of the lever can do the work. Such is the importance of having the fulcrum right.—Exchange.

Easy to Learn to Do Right.

Whosoever really and earnestly chooses to do right and perseveres in doing it shall learn how.—Aaron Martin Crane.

OPERA HOUSE

15c TO-NIGHT 15c

7:15 and 9:00 MATINEE DAILY, 2:30 7:15 and 9:00

AUDIT-ORIUM

AUDITORIUM, TUESDAY, JULY 30th
A Paramount Picture
WALLACE REID
IN
"RIMROCK JONES"
LATEST WAR NEWS

OPERA HOUSE, TUESDAY, JULY 30th.
GOLDWYN Presents
MAE MARSH
IN
"A Glorious Adventure"
The romance of a girl who bought happiness for a dollar.
EDUCATIONAL.

ADDED ATTRACTION *CHARLIE CHAPLIN in "EASY STREET"*

THE TRUE FRIEND

BY WALTER J. DELANEY.

(Copyright, 1918, by Western Newspaper Union.)

He was humble to the point of subserviency—a stranger in a strange land, banished, odd-appearing and ill most of the time. Wo Tsin felt the abnormal environment and allowed it to crush him.

He seemed to cherish it as a blessing and a mercy that fate had awarded him the friendship of two noble souls, for into that it grew, despite their widely separated social status. Wade Burton was a young and struggling physician and Wo Tsin was a refugee from the Samoan islands.

He looked neither kingly nor opulent the day he drifted into Springville in rags, fagged out, dusty and footsore from long travel. It was his good fortune to rest on the doorstep of the home of John Merle. He dozed there, hungry as he was. Alma Merle, coming out of the house with a dish in her hand, was somewhat startled at a sight of the forlorn figure. He was swarthy and almond-eyed, there was a certain oriental suggestion.

Alma stole silently past the slumberer and proceeded to gather the dish full of ripe, luscious berries. She reentered the house by the kitchen door, to add a palatable dessert to the lunch she had prepared for herself. On a plate upon the little corner table she set forth a dainty but ample variety of edibles, carried a basin of water, a towel and some soap to an outside bench, and went around to the front of the house again.

The stranger roused up at her footsteps. "I am sorry," he stammered with difficulty gaining his feet. "I was very tired."

"And hungry?" intimated Alma, sympathizingly. "Come, you are my guest."

The plaintive-eyed refugee viewed her with a sort of mute adoration as she sat opposite him at the table, the generous, welcoming hostess complete. In struggling, faulty words he made her clearly aware of his situation.

"I loved a woman who betrayed me, plotted with an enemy, and I was banished—I, a king!" he narrated. "It is death to go back, but still I am of the old proud race. I have learned your language. I can make coconut ornaments, much valued, when I am well, but I have been ill and poor and homeless for a long time."

"You shall be so no longer, I am sure," encouraged Alma. "When my brother comes home he will surely feel helpful towards you." And this was how it was that Wo Tsin, working about the place and at the little village store Walter Merle operated, earned a quiet, comfortable harbor for his derelict spirit.

He found a new friend in Wade Burton. The fiance of pretty Alma was a young doctor, just graduated and commencing life with only patients and courage as his capital. Wade took sufficient interest in Alma's pensioner to start him on the way to health, and the responsive Wo Tsin was duly grateful. One day Wo was pottering about the garden while Alma and Wade were seated on the porch. He lingered with an intelligent and thoughtful face.

"I see a long, arduous struggle towards getting on my feet here," Wade was saying. "I fear my only resource is to establish myself in the city."

"But that would part us!" remonstrated Alma sorrowfully.

"It may have to be," answered Wade. "Old Doctor Kline has offered his practice for sale."

"Is the price high?" asked Alma.

"Three thousand dollars, and I have less than three hundred," was the desponding reply.

Next day Wo Tsin vanished. He had left a brief note. "Dear Little Missy," it ran; "for your sake and that of my good friend, Mr. Burton, I am gone. Some day I may return. The good fortune will come to you—be happy."

At the end of that week a town lawyer came to Wade. He handed him a signed document from Doctor Kline, transferring to him his practice.

"It is bought and paid for by a friend whose name I am not at liberty to disclose," said the attorney, and left Wade in wonderment.

Two months later Wo Tsin reappeared. Accompanying him was a shrewd-faced little man, whose keen eyes proclaimed the sharp bargainer.

"Doctor Burton," he said, "I have a strange story to tell. This friend of yours came to me in the city, asking for a loan of $3,000. I am a pawnbroker. He showed me, under his clothing, rigidly riveted about his waist, a gold band studded with precious gems. It seems this is an insignia of his former kingship, from which he must never part, according to the tenets of his people. He offered to pawn himself, and it."

"Because of love for the missy and her friend," murmured Wo Tsin, with a rapt look at both.

"A week ago," proceeded the money loaner, "he saved the life of my little family and my wealth by outwitting a murderous burglar. He is happiest here. He says he can work out the debt."

"Never!" cried Burton, strangely stirred. "I will become security for it. Blessed Wo Tsin! you are more than a king; you are the truest man I ever knew!"

And time repaid the noble debt, and Wo Tsin no more longed for the empty bauble of kingly pride, as little children grew up in the happy household and loved and reverenced him as one of the family.

To Calculate Interest.

A rule often recommended for calculating interest for short periods is as follows: To find the interest of any given sum for any number of days, multiply the principal by the number of days and divide as follows: At 5 per cent, by 72; at 6 per cent, by 60; at 7 per cent, by 52; at 8 per cent, by 45, and at 9 per cent, by 40.

Budding Diplomat.

"Willie," said his mother, seeing him eating a piece of candy, "did I say you could have a piece of candy?" "Well," said Willie, "you didn't say that I couldn't."

CANFIELD SUPPLY CO.
Strand and Ferry St., Kingston, N. Y.

BEFORE YOU BUY "IT"

VISIT THE

AUGUST ECONOMISTS SALE

EVERY DEPARTMENT REPRESENTED

INCLUDING

FURNITURE

LUCKEY, PLATT & CO.

ANNUAL SALE

POUGHKEEPSIE, N. Y.

SUPREME COURT, COUNTY OF ULSTER.—Eliza Hutton, plaintiff, against Katharine J. Dinan, individually and as administratrix of the goods, chattels and credits of Thomas J. Dinan, deceased, etc al., defendants.

In pursuance of a judgment of foreclosure and sale, made in the above entitled action, on the 14th day of June, 1918, and entered in Ulster county clerk's office on the 15th day of June, 1918, I, the undersigned, the referee in said judgment named, will sell at public auction at the front door of the county court house, in the city of Kingston, New York, on the 3rd day of August, 1918, at 12 o'clock noon of that day, the following described premises, viz:

All that tract or parcel of land situate in the town of Ulster, county of Ulster, and state of New York, bounded and described as follows: Commencing at high water mark on the Hudson river on the division line between John T. B. Smith and George E. Smith and runs thence north 54° 15' west 9 chains 59 links, thence north 44° 15' west 21 chains 89 links to the corner of land now or formerly of Gideon Baxter, then along his bounds south 44° 25' west 14 chain 40 links to a cedar tree in the corner of said Baxter and Charles A. Schultz, thence south along lands of Joseph Barhans 51° 15' east 25 chains 50 links to the center of the road, thence along the center of the road north 73° east 8 chains 25 links, thence south 46° 50' east 3 chains 40 links to a rock on the bounds of Hudson river at high water mark, thence north 37° 30' east 3 chains 54 links, then north 17° 15' east 2 chains 57 links to the place of beginning, containing 37 and 60-100 acres more or less, being lot No. 1 on a map of the division of the property of Marianna Smith, deceased, made by James Myer and filed in Ulster county clerk's office. Reserving to John T. B. Smith, his heirs and assigns a right of way over the private road now leading from the premises of said John T. B. Smith to the public highway over the premises hereby conveyed. Also all that tract or parcel of land situate in the town of Ulster, Ulster county and state of New York, at a place called Flat Bush bounded and described as follows. Beginning at a patent line at a point of rocks on the tide water, thence north 47° and 30' west 3 chains 40 links to the middle of a public road, thence south 72° west 8 chains to a point in the center of the road, thence south 52° 30' east 10 chains and 98 links to a point of rocks on the east side of the swamp, thence north 30 east 42 links to tide water, thence north 17° 30' west 2 chains 42 links, thence north 30° east 5 chains and 5 links to the place of beginning. Being about four and four tenths acres of land, more or less as by survey of O'Neil made in the year 1841. Also the right or privilege of damming to within one foot of the top of a rock on the north edge of the dam or pond on the patent line. The said property being bounded generally as follows: North and west by the lands of the said Marianna Smith and Aseveth Tenbroeck, east by the Hudson river and south by the lands of the Knickerbocker Ice Company.

Dated the 17th day of June, 1918.

DUBOIS G. ATKINS, Referee.

MILTON O. ACCHMOODY, Plaintiff's Attorney, 290 Fair Street, Kingston, New York.

HON. MERTON E. LEWIS, Attorney General, Attorney for The People of the State of New York, Albany, New York.

EDWARD J. COLLINS, Attorney for Defendant, Daniel F. B. Dinan, and guardian ad litem, for Thomas J. Dinan, Defendants, Newburgh, N. Y.

WALTER C. ANTHONY, Attorney for Defendant, The Columbus Trust Company, Newburgh, N. Y.

Sheriff's Sale—In pursuance and by virtue of an execution issued out of the supreme court of the state of New York and pursuant to an order of said court held in and for the county of Ulster on the 13th day of October, 1917, and duly entered in the office of the clerk of said county on the 16th day of October, 1917, and pursuant to a decree of the surrogate's court of said county, granted on the 31st day of May, 1918, and to me directed and delivered against the goods, chattels, lands and tenements of George R. Adams, now deceased, I will sell at public auction as the law directs, at the front door of the court house in the city of Kingston, county of Ulster and state of New York on the 11th day of August, 1918, at 12 o'clock noon of that day all the right, title and interest of the said George R. Adams and whereof he was seized or possessed on the 31st day of October, 1913, or at any time thereafter, in whose hands so ever the same may be, of in and to: All that tract or parcel of land situate in the town of Rosendale, county of Ulster and state of New York, generally described as follows: Being the same property formerly owned by Nathaniel Bruce at Bruceville adjoining the Delaware & Hudson Canal property and being bounded on the south by the property known as the Delaware & Hudson Canal property; on the west by the Rondout creek; on the east by the concrete and Egbert Schoonmaker; on the east by the highway running from High Falls to Rosendale, and containing about twelve (12) acres, be the same more or less, including all water rights of every kind or nature in anyway connected with said property, together with the appurtenances thereto belonging and all the estate rights, title and interest of the said George R. Adams in and to the said premises.

Dated July 1, 1918.

WRIGHT J. SMITH, Sheriff.

THE PEOPLE OF THE STATE OF New York, by the Grace of God, Free and Independent.—To Walter W. Warren, 96 State street, Hartford, Conn., and to all persons interested in the estate of Stephen H. Warren, late of the town of Ulster, county of Ulster, and state of New York, deceased, as creditors, legatees, next of kin, or otherwise:

SEND GREETING:

You and each of you are hereby cited to show cause at a surrogate's court, to be held in and for the county of Ulster, at the surrogate's office, in the city of Kingston, in said county, on the 4th day of September, next, at ten o'clock in the forenoon of that day, why the account of proceedings of Susan M. B. Warren and Charles H. Van Etten of the town of Ulster, Ulster county, N. Y., as administrators of the goods, chattels and credits which were of said deceased, should not be judicially settled and allowed, upon the petition of said administrators.

In Testimony Whereof, we have caused the seal of office of said surrogate to be hereunto affixed. Witness, Hon. Walter N. Gill, surrogate of our said county, at the city of Kingston, the 9th day of July, in the year of our Lord one thousand nine hundred and eighteen.

(L.S.)

H. LEROY GILL, Clerk of the Surrogate's Court.

V. B. VAN WAGONEN, Attorney for Administrators, Kingston, N. Y.

NOTICE TO CREDITORS.—In pursuance of an order of Hon. Walter N. Gill, surrogate of Ulster county, notice is hereby given, according to law, to all persons having claims against Christian Larsen, late of the city of Kingston, county of Ulster, deceased, testate, to present the same with the vouchers in support thereof, to the undersigned, Matilda Larsen, the executrix of the estate of said deceased, at No. 221 Hasbrouck avenue, in the said city of Kinston, N. Y., on or before the 21st day of September, 1918.

Dated March 18, 1918.

MATILDA LARSEN, Executrix.

Frederick Stephan, Jr., Attorney for Executrix, 21 Broadway, Kingston, N. Y.

NOTICE TO CREDITORS.—In pursuance of an order of Hon. Walter N. Gill, surrogate of Ulster county, notice is hereby given, according to law, to all persons having claims against Catherine E. Biel, late of the town of Ulster, county of Ulster, deceased, intestate, to present the same with the vouchers in support thereof, to the undersigned, Reuben Biel, the administrator of the estate of said deceased, at his residence, Box 179, Route 4, Kingston, P. O., in the said town of Ulster, Ulster county, N. Y., on or before the first day of December, 1918.

Dated May 6, 1918.

REUBEN BIEL, Administrator.

Frederick E. W. Darrow, 289 Wall St., Kingston N. Y.

NOTICE TO CREDITORS.—In pursuance of an order of Hon. Walter N. Gill, surrogate of Ulster county, notice is hereby given, according to law, to all persons having claims against Vernon D. Lake, late of the city of Kingston, county of Ulster, deceased, testate, to present the same with the vouchers in support thereof, to the undersigned, Virgil B. Van Wagonen, the executor of the estate of said deceased, at his office, 32 Main street, in the said city of Kingston, New York, on or before the 5th day of October, 1918.

Dated April 1, 1918.

VIRGIL B. VAN WAGONEN, As Executor of the Will of Vernon D. Lake, Deceased.

Save-Save-

Clothes washed with

VANS NORUB

are Sanitary, Sweet-smelling and

CLEAN

Unequaled for BABY'S Clothes

Makes the Clothes Last Longer

VAN ZILE CO., Mfr's

WEST HOBOKEN, N. J.

Be Thrifty VANS NORUB At Your GROCERS 10¢

City Comforts

are chiefly running water. That's something you can have. One of our

Leader Water Systems

will give you bathroom luxury, kitchen and laundry comfort, and a fire protection with a water pressure equalling that of a small city.

You can have running water in stable, garden and field. The cost will be lower perhaps than you think. Let us give you an estimate on your needs.

Hand, gasoline or electric driven.

L. F. Bannon

16 to 18 HASBROUCK Ave.

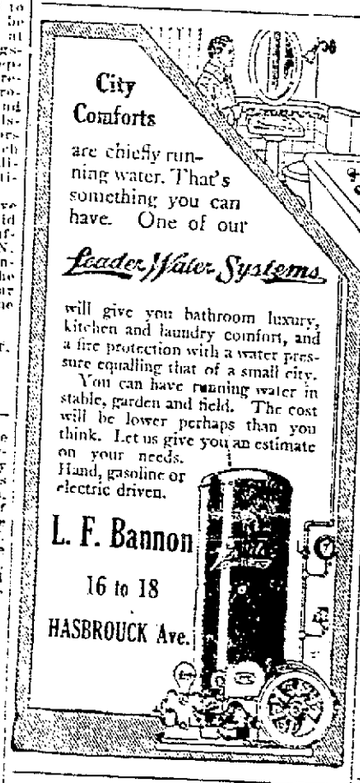

BOSCH SERVICE STATION

Officially Appointed.

SEND US YOUR MAGNETO.

TIFFANY DIAMOND GARAGE.

Poughkeepsie, N. Y.

We Stock and Press on Goodyear Truck Tires.

ADVERTISERS ESTIMATE THE VALUE BY THE CIRCULATION. And The Freeman has a circulation double that of all other Kingston dailies combined.

600 PERSONS HEARD PARKER

Former Presidential Candidate Delivers Patriotic Address at Ulster Park—Singing, Pictures and Other Features.

The little old brick church at Ulster Park, the congregation of which dates back well into the Eighteenth Century, and which was so Dutch in 1799 that when the Rev. Mr. Smith, a Revolutionary War veteran, was called to the pastorate one elder refused to sign the call because the new pastor, a Scotchman, could not preach in the Dutch language, never held a bigger crowd that it did Sunday evening when Judge Parker gave a patriotic address before his neighbors and the Port Ewen Soldiers of Song sang patriotic hymns and Mr. Propheter threw on the screen fine portraits of all the soldiers and sailors from the town of Esopus whose portrats he had been able to procure. There were nearly 100 automobiles parked around the church and how the five or six hundred people managed to pack themselves inside an edifice meant to hold about 300 and how they managed to breathe while there is one of the miracles of the day. But they did and none was sorry he had come, for Judge Parker talked common sense in an entertaining way for 40 minutes, the singers were good and the pictures fine.

The Rev. Mr. Bookhout, pastor of the Port Ewen M. E. Church, offered the opening prayer and there was a very beautiful and impressive flag drill by eight young ladies of Ulster Park, in costume, who sang "The Star Spangled Banner." Those who took part in the drill were the Misses Elsie and Louise Jahn, Mildred and Ethel Kennoch, Ruth and Rita Cole, Ruth DeGraff and Beulah Brezee.

In introducing Judge Parker the Rev. C. Van Oostenbrugge emphasized the fact that the struggle in which we are now engaged is not political, but a struggle between the forces of righteousness and unrighteousness, in which loyalty to our counry is loyalty to God. Judge Parker was then introduced as "the man who put Esopus on the map."

The judge said that while he had no text, he had a topic that was close to being one that was not inappropriate to a Sunday evening address in a house of God. The thought that he proposed to build his address around was the line from the familiar hymn, "God moves in a mysterious way his wonders to perform." After reviewing the action of the Thirteen Colonies in declaring and maintaining their independence 142 years ago and quoting from the Declaration of Independence, the most wonderful document ever penned by man, in which it was stated as self-evident truth that men are born free and equal, the speaker said the world at that time knew nothing of the kind but the 3,000,000 colonists made good on their declaration. This was one of the footprints in the grand chapter of incidents showing how this people were working on the will of God, leading up to the [illegible] time when they are His instruments in preventing one nation from ruling the whole world.

Government by the people had been tried before and failed. Yet these colonists, without army or navy except such as they created established one. A great man, an Indian fighter, the richest farmer in America, came forward as their leader and they accepted him. Many years later when another crisis threatened and the question was, shall we live as a nation, another great leader appeared from the people and was accepted. Now, when we are fighting for even higher ideals, democracy for the world, another leader has appeared. When, in the Revolution, only a third of the people were actively loyal while another third opposed the patriot cause and the remaining third waited to see which side of the fence to land on, France, moved by the spirits of its people, sent us help, sent us a navy and 5,000 soldiers, and took care of them, for we could not have supported them. Is not the hand of God apparent in all this?

Our country has developed and millions have come to enjoy its liberty, safely and educational opportunities until now our wealth is greater than that of Great Britain and Germany combined. For a hundred years we have been at peace with our neighbor on the north, not a fort or a gunboat along the longest frontier in the world. 3,400 miles of opportunity for trouble and no trouble whatever. Within three weeks of a meeting held in recognition of this century of peace six nations were at one another's throats, driven into a war by Germany.

If we had understood then as England, did, if we had realized then that God had been preparing us to play this part, making us the richest and greatest nation in the world in order that we might now safeguards the liberties of the world, we would have realized that our time had come and we would have acted. It is not to our credit that we did not see our duty and contribute our part at once. But we did not see it. We thought the Germans were Christians when their Gott is only a tribal divinity. We thought them civilized when their barbarism was covered only with a thin veneer. If we had known then, the war would have been over long ago. At last, thank God, the people of the United States—not its government—came to a realization of their duty to God and to the world as the nation selected to preserve to the world the great principles of liberty our fathers secured. We realize now that it is our duty to fight until the last armed foe expires, until the Kaiser has learned his place, which is a little lower than that of a hangman.

We remained out of the war until Germany told us to keep off the seas, told us we might send one ship a week provided there was nothing on that ship Germany did not want on it—until we found Germany had tried to get Mexico and Japan to unite in a war against us, and then we saw our duty and got in. When the Lord found we were selfish and could see only the dollars He got Germany to pull us in. And Germany made a mistake. Germany thought we wouldn't fight, that we could not get troops and food across the ocean, that the Germans here would make trouble enough to keep us busy at home. But the Lord pitched us into this war and we went at it in earnest. No matter what we were before, we are all together now. We thought we had a melting pot, but we found it had not been melting. It is doing its work now.

The Germans thought we couldn't fight—that we wouldn't sacrifice—that we couldn't get an army. And then came the draft, the most splendid stroke, the most democratic thing in the world. As the captain of a transport said recently, "Some of them are awfully rich, some of them are awfully poor, but they are all men." And now we have a million and a quarter of them over there a thing that was considered impossible and would have been impossible but for those German ships that were left over here and that we have found mighty useful. Most of them are green men, but they have the American spirit that makes them fight and they have shown that they can and will fight. They have stood up against Germany's best.

And we will keep sending them over, for the war will not end this year. But next year will begin the march to Berlin. What then, when the war ends? And it will end when Germany is licked, not when Germany is ready to make a treaty, but when Germany is licked. What then? A league of nations for enforcing peace before war begins, a league that will not permit any nation to go on for 40 years preparing to conquer the world, and when that is accomplished we will all realize that God moves in a mysterious way his wonders to perform and that this great American nation has been raised up step by step as an instrument in His hands for bringing about the betterment of the world.

At the conclusion of Judge Parker's address a number of excellent stereopticon portraits of some 50 soldiers and sailors from the town of Esopus were shown by Mr. Propheter.

In expressing the thanks of his church to Judge Parker and Mr. Propheter, the Rev. Mr. Van Oostenbrugge very pointedly remarked that it was very plain Mr. Propheter's name was not Profiteer, as he had arranged and given the entire affair not only without profit to himself but without even a charge for expenses.

Gray Hair use Hay's Hair Health

A preparation for restoring natural color to gray or faded hair, for removing dandruff and as a hair dressing. Generous sized bottles at all dealers, ready to use. Philo Hay Co., Newark, N. J.

OUR DAILY PATTERN.

2327—A Popular Model.

This dress is a very new and comfortable model. The shaped front buttons over the side portions. The skirt is straight and gathered. The waist fulness may be held by a belt or sash girdle. Serge, cashmere, gabardine, satin, velvet, crepe and voile are good for this design.

The pattern is cut in 6 sizes: 34, 36, 38, 40, 42 and 44 inches bust measure. Size 38 requires 6 yards of 36-inch material. The skirt portion measures a little over 2 yards at the foot.

A pattern of this illustration mailed to any address on receipt of 10 cents in silver or stamps by the Pattern Department, The Freeman, Rondout, N. Y. Be sure to state the size wanted.

Catalogue Notice.

Send 10c in silver or stamps for our Up-to-Date Spring and Summer, 1918, Catalogue, containing 550 designs of Ladies', Misses' and Children's Patterns, a concise and comprehensive article on dressmaking; also some points for the needle (illustrating 30 of the various, simple stitches) all valuable hints to the home dressmaker.

Y. M. C. A. Notes.

All members of the boys' department of the Y. M. C. A., are invited to attend a social and get acquainted night at the Y. M. C. A. tonight at 8 o'clock. The social will be held in the boys' rooms on the second floor. Mr. Dillinger the new physical director, who came the past week, is desirous of meeting as many of the boys as he can tonight There will be a good time with music and plenty of refreshments. Let every boy come around and give Mr. Dillinger a good hearty welcome. He will conduct hikes and a swimming meet in August which promises to be a big affair. Everybody should register for the meet. It will be worth while.

O'Reilly Broke Arm.

Edward, 9 years old, the youngest son of William O'Reilly, the Broadway stationer, who fell from the garden fence at 58 Pine Grove avenue Tuesday and sustained a severe fracture of the right arm, is getting along nicely. The fracture was complicated, a break near the wrist, but it is expected the youngster's arm will be as good as ever when the fracture is fully knitted.

Copyright 1918 The House of Kuppenheimer

A GOOD PRESCRIPTION FOR THAT TIRED FEELING

Go to the live store and pick out a Kuppenheimer Air-O-Weave Suit. Upon arising every morning, note weather. If signs point to a hot day, don said Air-O-Weave suit and sally forth with a smile.

The beauty of this treatment is its reasonable cost. You can pick an Air-O-Weave from several smart styles in Mohairs, Crashes, Tropical Worsteds, Silks and other light porous materials, and it will only cost

$12.50, $15, $18, $20

MARBLESTONE'S

"The Kuppenheimer House in Kingston."

Corner Wall, North Front and Fair Sts.

Store closed 5 o'clock during July and August except Saturdays.

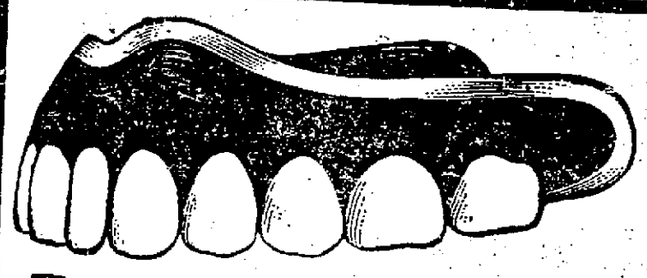

Painless Dentistry

The difference between painless and painful dentistry depends upon the carefulness and skillfulness of the operator. With good instruments, fresh medicines, local anaesthetics and nitrous oxide gas a careful and skillful dentist can perform all operations painlessly, even to the extraction of teeth.

Painless methods, earnest endeavor and reasonable prices have in thirty years, made the Cady Dental Corporation the largest dental organization in New York state.

Hours 9 a. m. to 9 p. m. Sundays 9 a. m. to 1 p. m.

CADY DENTAL OFFICE

324 Wall St. Kingston, N. Y.

ATTENTION TO SHIRT OPERATORS!

To all sewing machine operators and those desiring to learn this work, we offer the following inducements:

GOOD WAGES (Based on Ability) EXPERT INSTRUCTION

$7.00 Per Week For Beginners

FULLER'S SHIRT FACTORY

45-47 Pine Grove Ave. Kingston, N. Y.

NOTICE TO CREDITORS—In pursuance of an order of Hon. Walter N. Gill, surrogate of Ulster county, notice is hereby given, according to law, to all persons having claims against Sarah Callista Woolhiser, late of the city of Kingston, county of Ulster, deceased, testate, to present the same with the vouchers in support thereof, to the undersigned, executrix of etc., of the last Will and Testament of said deceased, at her residence, 22 Oak street, in the said city of Kingston, N. Y., on or before the 30th day of January, 1919.

Dated July 22, 1918.

NELLIE LOUISE WOOD, Executrix of etc., of Sarah Callista Woolhiser.

Jos. M. Fowler, Attorney, 293 Wall St., Kingston, N. Y.

CLASSIFIED ADVERTISEMENTS

One Cent a Word

Classified advertisements in this department will be inserted at the uniform price of one cent per word for each insertion. No advertisement less than 15 cents, if inserted but once. Orders may be left at our main office, 19 Broadway, or at our branch office, 80 Fair St. Also at the following places:

R. L. DULIN, 580 Broadway.
FRANK McNALLY, 59 Broadway.
WM. O'REILLY, 530 Broadway.
C. STRUBER, 742 Broadway.

For the convenience of out-of-town advertisers, orders will be accepted at the following places:

CHARLES W. CARD, Port Ewen, N. Y.
WM. CONNORS, High Falls, N. Y.
WM. HUBER, Rosendale, N. Y.
W. J. GREEN, Woodstock, N. Y.
WM. McMULLEN, Ellenville, N. Y.
N. VAN STEENBERG, Saugerties, N. Y.
W. VONDERLINDEN, Ruby, N. Y.
A. D. WINNE, Ashokan, N. Y.

One Cent Per Word

No Advertisement Less Than 15 Cents.

LOST.

LOST—Fountain pen, between Wilbur and West Shore station. Finder 'phone 1434-W-2. Reward.

LOST—Between Henry, Green and Joys Lane; one red bill fold. Leave at Uptown Freeman.

LOST—Pocketbook, between Murray St. and Kingston Point, containing a small amount of money and rosary beads. Finder please leave at O'Reilly's news store.

LOST.—Hand bag, corner Prospect and Cedar Sts. Finder known. Please return without further trouble. 116 Cedar St.

STOLEN.

STOLEN—Party who took two Iver Johnson bicycles from No. 22 W. Pierpont St., is warned to return them at once to avoid further trouble, as party is known.

TO LET.

TO LET.—Stores, offices, houses and apartments. Estate of John N. Cordts. 'Phone 531.

TO LET—Flat; Downs St. 'Phone 1093-W or 1002-J.

TO LET—Desirable house, upper Clinton Ave.; seven rooms, improvements; best condition; charming view. Inquire at 306.

TO LET—6 rooms and bath; 86 Pine St.; $15. Inquire 121 Fair St.

FOR RENT—7 room house. Orchard; rent very reasonable. 'Phone 1867-R-1.

TO LET—House: all improvments; 152 O'Neil St. Inquire Wm. A. Frey.

TO LET.—House; 14 Stuyvesant St., with all improvements. Inquire at 12 Stuyvesant St., or 'phone 886-J.

TO LET—29 Janet St. 'Phone 786-W.

TO LET—House; all improvements. Miss Mullen, 307 Washington Ave.

TO LET—House and garage. Inquire G. Halverson, 123 Manor Ave.

TO LET.—Light housekeeping rooms. 112 Hone St.

TO LET.—House with 6 rooms: with improvements. Inquire 87 West Pierpont St.

FEMALE HELP WANTED.

WANTED—Woman for general housework, no cooking. Inquire 52 Van Buren St.

WANTED—EXPERIENCED FINAL SHIRT EXAMINERS; BEGINNERS ALSO TAKEN. APPLY FULLER'S SHIRT FACTORY, PINE GROVE AVE.

WANTED—Waitress. Apply Dr. C. O. Sahler's Sanitarium.

WANTED—Salesladies; experienced in millinery, for full time; also salesladies for afternoons and Saturdays. Apply in person or by letter to The Paris Millinery Shop, 316 Wall St.

WANTED—Experienced neck banders, at the Fessenden Shirt Co., Cornell St. and TenBroeck Ave.

WANTED—Woman for general housework for summer months at Haines Falls good wages and fare paid. Inquire 110 Henry St. 253-J.

WANTED—At once, woman for general housework, good wages. 88 Hasbrouck Ave.

WANTED—Capable girl or woman for kitchen work and assist the cook; good wages and fare paid. Jocelyn House, Oliverea, Ulster County, N. Y.

WANTED—Waitresses, white; salary to experienced girls $25 month. Apply, stating experience and when you could come. S. T. Budd, New York; Asbury Park, N. J.

WANTED—Girls 16 years of age to operate stripping machines; $6 per week paid while learning. G. W. Van Slyke & Horton.

WANTED.—Waitresses to go to mountains. 'Phone 1705-W.

WANTED.—Operators; experienced on cuff binding and button sewing. Fessenden Shirt Company, Cornell St. and TenBroeck Ave.

WANTED.—A cook or assistant for summer boarding house. Address Mrs. A. B. Layman, Haines Falls, N. Y.

WANTED.— OPERATORS; EXPERIENCED ON POWER MACHINES; BEGINNERS TAKEN AND PAID $7 PER WEEK WHILE LEARNING. FULLER'S SHIRT FACTORY, PINE GROVE AVE.

FURNISHED ROOMS.

FURNISHED ROOMS.—112 Hone St.

FURNISHED or unfurnished rooms, with or without board. 65 Van Buren St.

FURNISHED ROOMS—Light housekeeping. 91 Downs St.

FURNISHED kitchenette apartment. The Bryant.

FURNISHED ROOMS—Also kitchenette apartment. Ring Smith bell, 318½ Wall St. 'Phone 1757-M.

FURNISHED ROOMS—With board. 180 Albany Ave.

FURNISHED housekeeping apartments; one or more rooms; 60 Cedar St., 'phone 1602-J, and 179 Wall St., 'phone 1117.

FURNISHED ROOMS—With board. 96 Green St.

POSITION WANTED.

POSITION WANTED—Licensed Ford chauffeur desires steady position; good references furnished. Write "Reliable" Downtown Freeman.

STENOGRAPHER; well educated young woman; desires position. "Efficient," Uptown Freeman.

POSITION WANTED—Man, 45, wants work, assistant; no experience; shop or factory. "Worker" Uptown Freeman.

One Cent Per Word

No Advertisement Less Than 15 Cents.

FOR SALE.

FOR SALE.—House furnishings. We furnish your home complete; all kinds second hand furniture, stoves and ranges bought and sold. M. Kaplan, 38 North Front St. 'Phone 1210-R.

FOR SALE—City residence with garage; modern improvements; centrally located; will exchange for country property. P. O. Box 904, Uptown.

FOR SALE.—Sawed wood, $3 per load. F. A. Waters, Jr. 'Phone 1656-R.

FOR SALE—2 15-passenger busses; 2 Packard touring; 2 Ford taxis; 1 20-passenger bus body. 'Phone 124.

FOR SALE.—Photo supplies, films, plates, cameras, printing paper, etc. O'Reilly's, 530 Broadway.

FOR SALE—¾ ton Republic truck; cheap. Stryker & Youmans.

FOR SALE—1 safe, 1 cash register, store fixtures, show cases, 1 rolled top desk. 122 Wurts St. 'Phone 512.

FOR SALE—Store shelvings. John McVey, 488 Broadway.

FOR SALE—Nice 6 room furnished country home, completely furnished; ½ acre; total price only $850. 12 room village and mountain home, 4 acres, like new; grand mountain scenery; very desirable for boarding house; poultry and vegetables; price $2,200; $500 cash; worth $5,000. Spindler, Leferer Falls, Ulster County; 6 miles Kingston; bus line. 'Phone.

FOR SALE—Avery Tractors; 5-10 $485; 8-16 $1,035; tractor tillage tools. George P. Hutchins, Labor-Saving Farm Equipment, 11 Railroad Ave.

FOR SALE—One 1,000 foot steam or water boiler; first class condition. T. J. Cusack, 63 North Front.

FOR SALE—"Ohio" Ensilage Cutters, light draft blowers, for 4 to 10 horsepower gasoline; immediate deliveries. George P. Hutchins, Labor-Saving Farm Equipment, 11 Railroad Ave

FOR SALE—Detachable rowboat motor, in good condition. Canfield Supply Co., 16 Strand, Kingston, N. Y.

FOR SALE—Universal 8x10 folding camera (leather bellows), Bausch & Lomb shutter, convertible lens; six double plateholders, tripod, carrying case; for $30 cash. Pennington Studio, 72 Main St.

FOR SALE—Cows and bull, and young pigs. Robert Hommell, Esopus, N. Y.

FOR SALE—Team of gray horses, two-seated wagon, double set harness. Inquire George Newell, 59 North Front St.

FOR SALE—Ford runabout; mechanically perfect; demonstrate; $175. Address "F. C." Downtown Freeman.

FOR SALE—Household furniture, etc. Call evenings between 7 and 9 o'clock next week. 34 Henry St.

FOR SALE.—10 room house, all improvements; large garage. Inquire 65 Van Deusen St.

FOR SALE—Ford 12 passenger bus, shaft drive extension, used one season; cost $1,400, will sell for $525 if bought at once. Drafted only reason for selling. Corp. Madden, Co. 4, 4th Inf., Stone Ridge, N. Y.

FOR SALE—Cheap; team horses, dump wagon and harness; suitable for state road work. Frank Bishop, Stone Ridge, N. Y.

FOR SALE—Store of Robert Iseman, 3½ Main St. Corporal Iseman is at Camp Merritt for overseas.

FOR SALE—Two farm teams. Harder Bros., Lake Katrine.

FOR SALE—Seasoned wood, $5 per truck load; sawed or split. H. Clearwater. 'Phone 862-J.

FOR SALE—12 room house; large garage and ice house. $2,500. B. Schmitt, Malden-on-Hudson.

FOR SALE—4,000 mile guaranteed tires 30 x 3, $12 50; 30 x 3½, $16. Apply Chas. F. Gray, 723 Broadway.

FOR SALE—A fine pair of bay horses, weighing over 2,600 pounds, seven and eight years old; together with harness and heavy truck; cheap. See Wm. N. Fessenden, attorney, 220 Main St., Saugerties, N. Y.

FOR SALE—Bargain; 1914 seven passenger Stearns Knight; mechanically perfect. F. K. Mooney, 31 Ferry St.

FOR SALE.—2 story frame building. Inquire 694 Broadway.

FOR SALE—Just received, a carload of fresh and acclimated horses. Basch & Shapiro, 10-12 Ann St.

FOR SALE.—Arsenate of Lead for potato bugs. Canfield Supply Co., Strand and Ferry St., Kingston, N. Y.

FOR SALE.—Registered Hereford bull; 3 years old; very fine. E. J. Willis, Kingston R. F. D. 3.

MALE HELP WANTED.

WANTED—Salesman, with dry goods experience. S. E. Eighmey, 26 Broadway.

WANTED—Man to work in freight house; must be able to read and write. Central Hudson Steamboat Co., Ferry St.

WANTED—Barber; steady position; $20 per week and bonus. Carro, 17 Railroad Ave.

WANTED—Two laborers. Apply 360 Foxhall Ave., or 'phone 1850-W, after six.

YOUNG man, 22, exempt, desires light clerical position; good typist. Address Box 75, Central P. O., Kingston.

WANTED—2 men to work in warehouse. Inquire at Freeman Office, or address Box 56.

WANTED—First class barber; at No. 59 E. Strand.

WANTED—Boy 16 years old, to work in packing room. G. W. Van Slyke & Horton.

WANTED—Man now working as insurance agent who wishes to double his income; must be a hustler. Box Hustler, c/o Downtown Freeman.

WANTED—Man for work in receiving department; steady position and good wages right party. Fuller's Shirt Factory.

WANTED—Experienced men on wagon; steady position. Apply Armour Co., Dederick St.

WANTED—Short order cook, good wages; work 6 days a week. Apply at once, Popular Lunch, 39 E. Strand.

WANTED—Experienced machinists, lathe and planer hands. A. R. King Mfg. Co., 76 Prince St.

WANTED—Married dairyman and one teamster, on large farm; good wages and permanent position to good men; must be Americans and know business. Shagbark Farm, R. F. D. No. 3, Box 151, Saugerties, N. Y.

WANTED—Experienced meat cutter. C. A. Davis, 636 Broadway.

WANTED.

WANTED.—Ford car. 'Phone 945-W.

WANTED—Government needs 20,000 women clerks at Washington; examination everywhere in August; experience unnecessary. Women desiring government positions, write for free particulars to J. C. Leonard, (former civil service examiner), 187 Kenois Bldg., Washington.

WANTED—Boy's bicycle. Call 'phone 1331-M.

WANTED—Developing, printing. McBride's drug stores.

WANTED.—People who want nice photo work to leave their developing and printing at O'Reilly's, 530 Broadway. 'Phone 1309.

THREE KILLED IN AUTO WRECK

By Telegraph to The Freeman.

Wilmington, Del., July 29.—Three persons were killed and four others dangerously hurt when the automobile in which they were riding was struck by a freight train at a grade crossing at State Road, Del., near here early today. The dead:

Elsie Spiro, 10, Wilmington, Del.
James Spiro, 12, Wilmington.
Abraham Kemon, 19, Newcastle, Del.

The injured:

David Spiro, owner of the car, Wilmington.
Mrs. David Spiro, his wife.
Mrs. Al Kieman, Newcastle.
Max Spiro, Philadelphia.

A crossing watchman says Spiro ignored his warning and tried to clear the tracks in front of the train.

ABOUT THE FOLKS.

Miss Ethelinde Ryer is spending her vacation in South Kortright.

Jailor Robert Evory and family are spending a week at Woodstock.

E. E. Rice of New York, son of Hon. Jacob Rice, is spending a few days in town.

Mr. and Mrs. Plough and family spent over Sunday at her sister's camp in Lake Katrine.

Mr. and Mrs. Harry McCreery of Brewster street are spending a few days in New York city.

Master Wilfred Scheffel of 103 Foxhall avenue is spending his vacation in Whitfield, Ulster county.

Mrs. John Myers of Brooklyn is spending some time with her sister, Mrs. J. Heitzman, 21 Prince street.

G. A. Hart is spending a week with his daughter, Mrs. Christopher Snyder, at "Prospect Place," Stamford, N. Y.

Arthur Kidd, manager of the delivery department of G. A. Hart Co., is spending his vacation at "The Willows."

Mrs. Becker and granddaughter of East New York are visiting her sister-in-law, Mrs. J. Heitzman, 21 Prince street.

Mrs. Fred Ostrander of Hunter spent a week's vacation with her sister-in-law, Mrs. A. Ostrander, and Mrs. Walter Hyatt of this city.

George Proffer of Haines Falls spent a few days with his sister, Mrs. Arthur Ostrander, 31 St. James street, before leaving for Camp Dix Thursday.

Thomas J. Kennedy, cashier at the Internal Revenue Collector Irwin, and Max Kaplin, bookkeeper at Albany, spent Sunday at their homes in this city.

Miss Helen Schryver of Port Ewen, who has been visiting her friend, Miss Theora Barringer, 86 Elmendorf street, returned to her home this morning.

Word has been received from Al. DuFlon at Glens Falls saying that he is having a quiet vacation owing to the heat but expects to get to Lake George fishing this week.

Miss Loretta May Berger, who has been visiting her aunt and uncle, Mr. and Mrs. Oliver J. Auchmoody, on Catskill avenue, Lucas Heights, has returned home.

Misses Margaret and Mildred Lasher of the G. A. Hart Co., are spending their vacation at "Sparrowbush." Before returning home they expect to make a trip to the Catskill mountains by automobile.

Patrolman Neal Van Buren of the local police force returned to duty Sunday evening after his vacation. He visited his son, Ben., at Toledo, Ohio, and was at Cleveland and Youngstown, Ohio; also Detroit, Mich., returning on one of the large steamships through the great lakes.

THE JOINERS.

News of Interest to Members of Fraternal Societies.

The following lodges hold regular meetings this evening:

Franklin Lodge, No. 37, K. of P., in Pythian Hall, corner of Wall and John streets.

Ollie James Improving.

By Telegraph to The Freeman.

Baltimore, Md., July 29.—Despite reports of last week that United States Senator Ollie James, of Kentucky, who is a patient at the Johns Hopkins Hospital, following a blood transfusion was in a serious condition, it was stated at the hospital this afternoon that Senator James was in an improved condition and that there was no occasion for alarm.

Announces Candidacy.

By Telegraph to The Freeman.

Buffalo, July 29.—Alfred L. Becker of this city has announced his candidacy for the office of attorney general and will run in the Republican primaries on the ticket with Merton E. Lewis for governor. Mr. Becker is the deputy in charge of internal revenue in the New York and is in the natural order of promotion.

One Cent Per Word

No Advertisement Less Than 15 Cents.

MISCELLANEOUS.

FURNITURE storage; best in city. Harry P. Carr. 'Phone 841-W.

HAVE your dog clipped. 'Phone 30-R.

MORAN BUSINESS SCHOOL, Burgevin Building, summer session; day and evening. Bookkeeping, shorthand, typewriting. Civil service preparation. Make the summer count! Don't delay. Enroll today.

WE want your developing and printing; special 24 hour service; Velox or Cyko paper. O'Reilly's, 530 Broadway. 'Phone 1309.

FIVE and seven passenger cars to hire. 'Phone 1205-M, Goodrich, 112 Hone St.

ENEMY WIRELESS PLANT IN JERSEY

By Telegraph to The Freeman.

New York, July 29.—Enemy communication with German submarines which have been infesting the Atlantic coast is believed by federal officials to have been revealed today by Bruno Opperman, 31, a native of Saxony, Germany, and the discovery of a fully equipped wireless outfit on a remote farm in the Passaic-Rutherford section of New Jersey.

ODDS AND ENDS.

An auto and motorcycle collided on Ferry street Sunday evening. A woman was running the auto and a man was riding the motorcycle. No one was injured. Who the parties were was not ascertained.

The lawn party on the court house lawn Saturday evening under the auspices of the C. E. Society of the First Reformed Church, was a big success. There was a large attendance and the supply of ice cream and cake had to be duplicated because of the patronage.

SAUGERTIES.

Saugerties, July 29.—Mr. George Kaufman and daughter of Newark, N. J., are visiting her parents, Mr. and Mrs. D. Y. Smith on Washington avenue.

Mr. and Mrs. Perry Mee of Brooklyn are visiting Mr. and Mrs. George Ohley on the South Side.

The infant son of Mr. and Mrs. William Wolven of Jane street was christened in Trinity Episcopal Church Sunday morning by the rector, the Rev. Thomas Cole.

Mrs. William Swart and son of New York city are visiting her mother, Mrs. John Kenney, on the South Side.

Victor A. Reynolds and Irwin Dederick left today for Syracuse to enter a recruit camp and be instructed in guard and fire duty.

The Men's Club of Trinity Episcopal Church will hold a lawn social on the rectory grounds on Thursday evening, August 7. Washburn Band will furnish music.

Perry is in Class 4.

Through error the name of Leo Charles Perry of No. 257 West Chestnut street, was printed as one of the 62 registrants on June 5 ordered to report at the armory for examination on Wednesday. Mr. Perry has been placed in Class 4 and has not been called for examination.

Shipping Cauliflower.

The first load of this season's crop of cauliflower was shipped last week from Margaretville to the New York market. The cauliflower industry in that section is an important one and this year's crop is very promising. The value of the local crop last year was estimated at $40,000.

Goal Always to Be Sought.

The greater good lies beyond the eyes, to be reached for but not touched, impalpable, unattainable, never despaired of, never found, always in the prospect, never in the experience, something certain for the future, something unknown to the past.—Clifford Raymond.

When Americans Were Heathen.

The first foreign missionary society was established at London July 27, 1649, being a corporation under the title of "The Society for the Propagation of the Gospel in New England and the Parts Adjacent in North America."

DIED.

CHAMBERS—In this city, Sunday, July 28, 1918, Catherine M., child of Simon and Hester Chambers, aged 2 years, 4 months and 20 days.

Funeral service Tuesday at 2 p. m. from family residence, corner East Union and Yeomans street. Relatives and friends are invited. Interment Ulster Park Cemetery.

POWELL—At Albany, N. Y., Friday, July 26, 1918, Viola M., wife of C. E. Powell.

Funeral services at her late residence, 100 West Chester street, Tuesday, at 2:30 p. m. Relatives and friends invited. Interment in Montrepose Cemetery.

HOUGHTALING—In this city, July 28, 1918, Dorothy M., daughter of George G. and Anna Houghtaling, aged 2 years.

Funeral from residence of her parents, No. 32 Pine street, Tuesday at 2 p. m. Relatives and friends invited. Interment in Wiltwyck cemetery.

NOLAN—In this city, Sunday, July 28, 1918, Elizabeth Nolan, at her residence, 21 Liberty street.

Relatives and friends are invited to attend the funeral which will be held at her late residence on Wednesday morning at 8:30 o'clock and at St. Joseph's Church at 9 o'clock where a mass will be celebrated for the repose of her soul. Interment in the family plot in St. Mary's cemetery.

Lady Assistant, Phone 1042-W
WILLIAM C. KUKUK
Funeral Director and Embalmer
118 Downs St., Kingston, N. Y.

Telephone Connections
New York Office 14 East 30th St.
R. H. McCUTCHEON,
Funeral Director. Embalmer.
44 Prince St., Kingston, N. Y.

15 VESSELS TOOK WATER LAST WEEK

By Telegraph to The Freeman.

Washington, July 29.—Fifteen vessels totalling 72,450 dead weight, were launched for the shipping board for the week ending July 25, it was announced this afternoon. Ten were of steel, totalling 53,250 tons, and five were of wood, totalling 19,100 tons. During the week eight vessels totalling 35,980 tons were completed and ready for service. Several were from the Great Lakes, three from the Pacific coast and from Sparrow's Point yard on the Atlantic, a 7,400 ton freight ship. This brings the total number of vessels completed to 250, totalling 1,500,000 tons.

GILBOA DAM FOR N. Y. WATER SUPPLY

Large Reservoir With Capacity of 22,000,000,000 Gallons of Water to Be Built at Gilboa to Supply Ashokan Dam.

Engineers, under the supervision of George J. Honness, chief engineer of the New York board of water supply, are busy at work making the plans for the construction of the large reservoir at Gilboa, Schoharie county, N. Y., which reservoir will supply water to the Ashokan Dam. The New York board of water supply have located their executive offices at Grand Gorge, N. Y., with a field office at Prattsville, and later will establish offices at Gilboa and Allaben. Owing to the war and the labor conditions it is uncertain when the contract will be awarded for the Gilboa work.

The following data is in regard to the dam to be built at Gilboa:

Total capacity 22,000,000,000 gallons; available capacity 20,000,000,000 gallons, water surface 1170 acres, land acquired 3.70 square miles equal to 2,372 acres; elevation of top of dam above tide, 1,150 feet; length of reservoir, 5 miles; length of shore line, 12 miles; total length main dam, 2,100 feet; length of masonry portion, 1,600 feet; maximum height, 500 feet earth; maximum thickness at base 165 feet; maximum width reservoir, 4-5 of a mile; average width of reservoir, 2-5 of a mile; maximum depth of reservoir, 150 feet; average depth, 58 feet; villages submerged, 1; permanent population of submerged area at beginning of work 350; cemeteries removed, 3; bodies reinterred 935; highways discontinued, 13 miles; highway built, 13 miles; highway bridges built, 2. The following specific number of cubic yards moved in excavation, and material used only in building the Gilboa Dam, are earth and rock excavation, 725,000 cubic yards; embankment 681,000 cubic yards; masonry used in construction, 319,000 cubic yards; cement used in construction, 350,000 barrels.

The Shandaken tunnel connecting the Gilboa Dam, with the Esopus Creek, which is now in course of construction, is an immense engineering effort. The intake shaft and the south portal or outlet, vary in depth, from 319 feet at the intake to 647 at the south portal. The deepest part of the tunnel is to be 2,300 feet below the surface. The contract for the Shandaken tunnel has been let to the Degnon Contracting Co., of New York city at $12,138,738. The capacity of the tunnel will be 570,000,000 gallons per day. It will be built on a grade of 4 4-10 feet per mile.

The Schoharie creek flows northward in the Mohawk river; therefore, its water must be turned southward into the Esopus creek and Ashokan reservoir in order to get it into the Catskill aqueduct. Between the two valleys lie the broad rugged Shandaken ranges of the Catskill mountains. A tunnel, therefore, is necessary and it will be the longest tunnel, for any purpose in the world, so far, as known, the total being a little over 18 miles from the inlet to outlet. The reservoir will be principally a diverting basin, as about two-fifths of the storage capacity of the Ashokan reservoir was intended for the water from the Schoharie creek. Consequently Schoharie reservoir will have a capacity of only 22,000,000,000 gallons. Its surface when full, will be 1,130 feet above tide water in New York harbor, and 540 feet above the surface of Ashokan reservoir. The water from the tunnel will be discharged into Esopus creek, at the village of Allaben and will flow for about 11 miles in the Esopus creek channel, to the westerly end of the Ashokan reservoir.

When the second stake of the Catskill mountain water supply project was outlined in 1905 it was believed that the water needed to supplement that of Esopus creek in order to fill the Catskill aqueduct would be obtained partly from the Rondout and partly from the Schoharie creeks. While the work in the Esopus valley was proceeding topographical surveys and borings of possible dam sites in the Rondout and Schoharie valleys were carried on. After extensive boring operations it was conclusively determined that no favorable sites for dams could be found on the Rondout creek.

Meanwhile investigations on Schoharie creek led to the abandonment of one dam site after another, following down stream, until finally a very satisfactory site was found at the village of Gilboa. With an economical dam and reservoir at this location, owing to the increased watershed available it was found that all the water needed could be obtianed from Schoharie creek alone and so the utilization of the Rondout creek was given up.

Silkworm's Fast Growth.

In 28 days from hatching a silkworm increases 4,000 times its original size.

FINANCIAL AND COMMERCIAL

By Telegraph to The Freeman.

New York, July 29.—The stock market opened quiet but steady today, with the feature the dropping of General Motors of seven points on two transactions to 143. There was persistent accumulation of the St. Paul issues, the common moving up ¾ to 44¼, while the preferred moved up to 75. The other railroad stocks showed only fractional changes.

Tobacco Products was strong at the start moving up ½ to 70⅞ and Mexican Petroleum was 102 higher at 99½, while Wilson moved up 1¾ to 63¾. Steel Common was 12 higher at 108¼, but later receded to 107⅝. Only slight changes were noted in the other steel industrials.

Trading was of a mid-summer character during the forenoon with few changes. Some specialties were very weak, General Motors dropping to 141, a loss of nine points. This had a disturbing influence on American Sumatra causing its price to break to 124¾ from which it rallied to 126¼. The general list was very dull with prices practically at a standstill. Steel Common hung around 108. Tobacco Products showed strength moving up 1⅛ to 71½ and Virginia-Carolina Chemical was ¾ at 51¼.

The market closed irrgeular; government bonds unchanged; railway and other bonds steady.

Quotations given by C. D. Halsey & Co., 15 Broad street, New York city, branch office, Warren building, 260-2 Fair street, Kingston, N. Y.

THE CLOSING QUOTATIONS

Allis-Chalmers	33¾
American Beet Sugar	68¾
American Car & Foundry	84⅞
American Can	47⅝
American Cotton Oil	42
American Locomotive	
American Smelting & Ref. Co.	77⅞
American Sugar	
Anaconda Copper Mining	66½
Atchison, Topeka & Santa Fe	85½
Baldwin Loco	90½
Baltimore & Ohio	55
Bethlehem Steel B	83
Brooklyn Rapid Transit	
Canadian Pacific	154⅞
Central Leather	67
Chesapeake & Ohio	56¾
Chicago, Mil. & St. Paul	44¼
Colorado Fuel & Iron	
Corn Products	44¼
Crucible Steel	67⅜
Distillers' Securities	57¼
Erie	15¼
Erie, 1st pfd	32¼
Goodrich Rubber	47¼
Great Northern, pfd	
Great Northern Ore	31⅝
Interborough Con	8
Inter. Con. pfd	
Kansas City Southern	
Lehigh Valley	
Maxwell Motor	
Maxwell Motor, 1st pfd	55¼
Maxwell Motor, 2d pfd	
Mexican Petroleum	[illegible]
National Lead	
New York Central	72⅛
N. Y., N. H. & H.	40⅜
New York, Ontario & Western	20½
Norfolk & Western	
Northern Pacific	87⅜
Pennsylvania Railroad	44⅜
People's Gas, Chicago	40
Pittsburgh Coal	
Pressed Steel Car	70½
Railway Steel Sp'g	61¾
Reading	88½
Rep. Iron & Steel	92¼
Southern Pacific	84¾
Southern Railway	23⅞
Southern Railway, pfd	
Studebaker	45¼
Union Pacific	122¼
U. S. Steel	108¼
U. S. Steel, pfd	111¾
U. S. Rubber	62
Utah Copper	81
Virginia Car. Chem	51¼
Westinghouse Electric	41¾

Dog in the Wrong Church.

This little incident might well have happened in one of those remote Welsh districts where sectarian differences still run on narrow and bitter lines. On a recent Sunday afternoon a nice-looking but too inquisitive dog wandered into one of our chapels, and, though gently driven forth, still, like Mary's lamb, he lingered near. He was in the porch when the worshipers came out, and one of these, of the gentler sex, exclaimed, "Eh, what a bonny dog!" She patted his head, and then, with casual curiosity, looked at the name-plate on his collar. "Why!" she cried. "It's th' vicar's—egad, out wi' him!" And the Anglican intruder got out promptly.—Cardiff Western Mail.

The Flower of Language.

What a fine and beautiful communication is music, from age to age, of the fairest and noblest thoughts—the aspirations of ancient men preserved—even such as were never communicated by speech. It is the flower of language—thought colored and curved, tinged and wreathed—fluent and flexible; its crystal fountain purling ripples reflecting the green grass and the red clouds. . . . There is as much music in the world as virtue. In a world of peace and love music would be the universal language; and men would greet each other in the fields in such accents as a Beethoven now utters at rare intervals, from a distance.—Thoreau.

When Growing Old.

It is customary for the young to find fault with the perversities of the old, but how many persons plan, in their youth, to make themselves lovely and lovable at eighty years or more? It can be done, for we are in our decay what we started out to be in our growing formative years. Often we excuse selfishness, stubbornness, crabbedness, an unclean skin or "general cussedness" on the ground that great-grandfather is old and can't help it. It is altogether too late for him to learn how to be gracious. But his descendants can profit by his failure.—Syracuse Journal.

BURLESON CONFERS WITH WIRE MEN

By Telegraph to The Freeman.

Washington, July 29.—"The conference was very satisfactory," was the only comment made this afternoon by Postmaster General Burleson, who attended a meeting of the wire control committee with officers of the American Telephone and Telegraph Companies. President Theodore N. Vail, of the Western Union, also attended the meeting.

ELLENVILLE.

Ellenville, July 29.—Mr. and Mrs. P. E. Clark of the Scoresby home, spent the week end in New York.

Miss Amiee Derby returned on Saturday from a three weeks' visit with the Thomas family at their summer home near Dover, N. J.

Miss Ella Sheridan of New York is visiting her sister, Mrs. William Duggan and family, on Center street.

Mrs. Wilkinson and son, Douglas Wilkinson, of Poughkeepsie are are guests of their aunt, Mrs. W. C. McNally, on Canal street.

Mrs. Grant S. Allen of Emporium, Pa., who was called here by the death of her nephew, Dr. J. W. Rapp, will remain for a few weeks' visit with her niece, Mrs. Rapp.

Mr. and Mrs. Thomas E. Eckert Mr. and Mrs. Falke of New York, and Mr. and Mrs. Charles Mance of Walker Valley, Mrs. George F. Kelp and daughter, Mrs. M. E. Osborn of Pine Bush, and Miss Jennie Page of Wurtsboro were among the out of town relatives and friends here for the funeral of Dr. Rapp.

Mrs. J. F. Winslow has returned from a visit with her mother, Mrs. Rogers, and other relatives at Stamford, Conn.

Mrs. Henry Smart of Middletown has been spending a week with Ellenville friends.

Miss Lurena Brown of Poughkeepsie is spending her vacation with her parents, Mr. and Mrs. Charles Brown, on Brodhead street.

Mrs. Matthew Seager of Newburgh has been visiting Ellenville and Ulster Heights relatives and friends for a few weeks, after an abscence of nearly forty years. Mrs. Seager's father was an early resident of Ellenville and engaged in business with the late John L. Bloomer and her husband engaged with the Ellenville tannery at the time of the Superintendent Nial T. Childs was its head and the Seager family occupied the home later occupied so many years by the late Charles Joby and wife. Mrs. Seager finds many changes, which includes the removal of the late Joseph H. Tuthill residence and on its site erected the very handsome Hunt Memorial Building, which she visited in company with Mrs. Henry Ahrens, whose guest she was in Ellenville. She remarked to the ladies in charge of Memorial Hall the afternoon she paid her visit that the memorial was a splendid tribute to its donor, the late John R. Hunt, and a fine piece of architecture of the late Architect Frank E. Estabrook, of Newburgh, which city mourns his untimely end. His death occasioned much sorrow to the people of the city in which he had his birthplace and home and where he lies buried.

Ellenville people are to have a busy week. On Monday afternoon and evening the Woman's Home Defense are to hold a unique affair on the lawn of Miss A. E. Cox's home at Yankee Place. Representatives from the Woman's Motor Corps of Kingston are to be present in uniform and explain the requirements for admission to the motor, if any women from Ellenville wish to join. In the evening music by Clayton's band. Tuesday the big day on the farm of President Chester Young, of the Farm Bureau. The entire program his been given in The Freeman. A large crowd is expected to attend and enjoy the many pleasing features of the day.

On Thursday, August 1, the annual summer festival of St. Mary's Church will be held on the church grounds and a good time with all its accompaniments that the ladies of this church are famous for serving is promised on this occasion, and is sure to receive liberal patronage of the townspeople.

Miss Isabelle Alliger of Brooklyn is the guest of her cousin, S. A. Van Wagener, at the Mitchell House.

Mr. and Mrs. John Ringer of Brooklyn are visiting Mr. Ringer's sister, Mrs. Smith on Circle avenue.

Mr. and Mrs. Gaylord B. Marshall and daughter, Ruth, of Walden spent Sunday with Ellenville relatives.

H. W. Coons and family and Mrs. Coon's sister, Miss Bertha Cookingham, of Red Hook spent the week end at Deposit.

Miss Dorothy Vernon has been spending the week with friends at Poughkeepsie.

Chicago Grain Market.

By Telegraph to The Freeman.

Chicago, July 29.—Corn closed 1 to 2¾ cents lower today and oats were ½ to ⅝ cents lower.

Closing Prices.

Corn—July, 152⅛; August, 152⅜; September, 153⅞@154. Oats—July, 74¾@74⅞; August, 69½; September, 68⅝ to 68⅛.

Cash Grain.

Corn—No. 3 mixed, 155; No. 2 yellow, 172@174; No. 3 yellow, 166@178; No. 4 yellow, 160@165; No. 6 white, 132@140; No. 2 white, 177; No. 4 white, 155@160; No. 5 white, 160; No. 2 mixed, 135@140½; No. 3 mixed, 155; No. 5 mixed 147¼; No. 6 mixed, 135.

Oats—No. 2 white, 76½@77¼; No. 2 mixed, 70@75½; No. 4 yellow, 75¾@76; No. 3 white, 74@76½; standard, 74½@77.

Timothy cash 500@800.

Eels for Canning.

Canned and oiled eels are new enterprises talked of in Japanese fishing circles, as these fish are found almost everywhere along the coast. At present only a limited amount of each year's catch is eaten, by far the larger proportion being used for fertilizer.

MONDAY, JULY 29, 1918.

Sun rises, 5:48; sets, 8:24.
Weather, clear.

The Temperature.

The lowest point registered by The Freeman's thermometer last night was 74 degrees. The highest point reached up until noon today was 86 degrees.

Weather Forecast.

Washington, July 29.—Unsettled tonight and Tuesday probably showers; cooler tonight in north and central portions, somewhat cooler Tuesday in the interior, moderate southwest winds, becoming northwesterly.

LIKED COMFORT KITS.

Four of Latest Draftees Assigned at Dix and Like It.

36 Co., 8th Battalion,
153 Depot Co.,
Camp Dix, N. J.,

The Freeman Office:

From the boys of Division No. 1, Kingston, N. Y.

We were all assigned to the above company and thank the people of Kingston for the kindness shown us on our departure from that city and above all the Home Defense League for the comfort kits as they were a comfort indeed. We are enjoying ourselves fine and the officers are fine so they must not think back home that we are not getting the best of care and we are sleeping in tents and it is a healthy life and all we want to do is to get "over there" and we have the name of being the best bunch that ever came to Camp Dix. Hurrah for Ulster county forever.

SYLVESTER BANKS,
EGBERT COUNTRYMAN,
JACOB SEAGER,
JAMES LONGENDYKE.

110 Entertainers Overseas.

General Pershing has officially detailed to the American Y. M. C. A. the entertaining of our soldiers in France. There are now 110 professionals giving vaudeville shows, concerts and entertainments overseas, often under shell fire.

BUSINESS NOTICES.

A GLORIOUS LOT,

of summer flowers and choice roses at VALENTIN BURGEVIN, INC., Fair and Main streets.

Don't forget the weekly dance at Marz's Hotel, Lake Katrine, every Thursday evening Music by Miller's orchestra.

"NOW IS THE TIME"

to subscribe for shares in the Home-Seekers' Co-Operative Savings and Loan Ass'n. New series opens Aug. 5th. Dividend Jan. 1st, 1918, six per cent. Office, No. 23 Broadway. 'Phone 1729.

AMERICAN FLAGS.

All wool and cotton bunting, imitation bunting, from 5c to $25. Flag poles and brackets, service flags, all sizes from 25c to $15. O'REILLY'S, 530 Broadway. Phone 1509.

Elmer Palen will have at his next sale Tuesday, July 30, at 682-684 Broadway, Kingston, N. Y., 25 head of horses from New York and New Jersey and the usual run of commission horses.

WILLIAM MILLER'S TAXI SERVICE, 42 Elmendorf street, has given satisfaction for 19 years. Look for little blue panel on doors of taxis. PHONE CALL 17. Get the number right.

If you want a real bargain in pipes, call at ISEMAN'S, 3½ Main.

$1.00 shirts, 55c; $1.50 shirts, 79c. Factory seconds.
McTAGUE, 48 Broadway.

The Daily Freeman is on sale at the following stands of the Schultz News Agency in New York city.
102 W. 42nd Street.
42nd Street and Park Avenue (opposite Grand Central Depot.)
30th Street and Broadway, (S. W. Corner.
42nd Street and Sixth Avenue. (S. W. Corner.)

Salt Hay. E. T. McGILL.

BATHING SUITS.

Boys', Men's and kiddies', all sizes and prices. Also separate trunks and bathing caps and shoes.
O'REILLY'S, 530 Broadway.

AUTO ROAD MAPS.

New Rand McNally Section Road Maps, just the thing you want; also the Blue Book, Scarborough's and Hammond's Maps. 'Phone 1509. O'REILLY, Broadway.

190 NAMES ON CASUALTY LIST

(Continued from page 1)

Died of Disease.

Privates:
Will Anderson, Greenville, S. C.
Otho V. Knighton, Sweetwater, Idaho.
Woody Ross, Randieff, Texas.
Grant Underwood, Arcadia, La.

Died From Accident and Other Causes.

Chauffeur David F. Tipton, Riverton, Va.

Privates:
Thomas J. Buchanan, Wilson, Kas.
Lewis R. Ewing, Brooklandville, Md.
Harry E. McAllister, Hinsdale, Ills.
Murle McNulty, Roye, Mont.
Tom Nick, Akron, O.
Stephen Posharitzky, Detroit, Mich.

Wounded Severely.

Sergeants:
Edward C. Adams, Cochecton, N. Y.
Robert D. Clark, Buchanan, Va.
Howard C. Daniels, Philadelphia, Pa.
Hanning G. Johnson, Minneapolis, Minn.
Stanley Joseph Merook, Bridesburg, Pa.
Orea V. Phillips, St. Paul, Minn.
Leland T. Snyder, Smalden, N. Y.
David Powell, Truscott, New Boston, Pa.
George A. Waldo, West Pawlet, Vermont.

Corporals.
Frank R. Coch, Pottsville, Pa.
Carl Joseph Hayes, Franklin, Pa.
Stanley Knickerbocker, Elmhurst, Penn.
Richard F. Lenz, Hartford, Conn.
Vaughn Paul McGill, Harrisville, Penn.
Daniel Edward O'Shea, Kerry, Ireland.
James L. Paul, Bridgewater, Pa.
George Burrows, Ross, Franklin, Pennsylvania
Lee Washington, Chicago.

Buglers:
George H. Peck, New York.
John M. Towey, St. Paul, Minn.,
Mechanic—William Mauz, New York.

Privates:
Joseph Bandrow, Detroit, Mich.
Charles D. Benson, Duluth, Minn.
Clarence S. Berkhermer, York, Pa.
John B. Bernard, Providence, R. I.
Forest Brown, Letona, Ark.
John Fred Brown, Granite, Okla.
William Elmer Brown, Franklin, Pennsylvania.
Roco Caize, New Britain, Conn.
Paul Carpintiere, Solirzono, Italy.
John G. Chrastecky, Ennis, Texas.
William M. Clem, Oreno, Ore.
Roy Silvester Crownover, Huntington, Pa.
Bernard F. Cummingston, Chicago, Ill.
Frank A. Bilotta, Avellino, Italy.
Donato Natelengo, New York.
Herbert Dielrich, Mondovi, Wash.
Henry H. Dow, East Haverhill, New Hampshire.
Douglas F. Edwards, Oakland, Cal.
Harry Estop, Shy Beaver, Pa.
Edward J. Fitzsimmons, Knoxville, Pittsburgh, Pa.
Theo. Carl Feltz, Chicago.
John Furman, New Britain, Conn.
Joseph E. Gallagher, Philadelphia, Pennsylvania.
Salvatore Girgenti, New Britain, Connecticut.
Paul Glazer, West Newton, Pa.
Peter L. Goettsch, Gooselake, Ia.
Charles B. Frat, Sotidale, Pa.
Peter Halickie, Vilna, Russia.
Hugh D. Hannigan, Hampton, Arkansas.
William Hamel, Alexanderia, Pa.
John V. Haslings, Dorchester, Massachusetts.
Harold Stephen Hetzel, Huntingdon, Pa.
Donald A. Henry, Millingreck, Me.
Edward Hogan, Lynn, Mass.
James Lynn Howell, New Haven, Michigan.
Kim Hudson, Vicksburg, Ind.
Joe R. Hyde, Haleyville, Ala.
William Baker Kearns, Lewiston, Pennsylvania.
John A. Kennedy, Baltimore, Md.
Sam Lonis, Tripolen, Greece
Harold J. Lee, Minneapolis, Minn.
James H. Lewis, Boston, Mass.
Robert Martin, Johnstown, Pa.
Anthony Myzenky, Meriden, Conn.
William Patrick Mooney, Mahanoy City, Pa.
Harry Norris, Mahonoy City, Pa.
Charles A. O'Connell, Wakefield, Massachusetts.
Thomas Painter, Lost Creek, Pa.
Leo William Palmer, Franklin, Pennsylvania.
Franklin P. Parmlee, Newark, New Jersey.
Tafalie Petrebski, New Haven, Conn.
Joseph Emil Pummer, McKees Rocks, Pa.
George B. Reid, Minneapolis, Minn.
Norton Risedorph, St. Paul, Minn.
George H. Sheehan, Philadelphia, Pa.
Walter C. Smith, Manchester, Conn.
George A. Snyder, Philadelphia, Pa.
Paul Sution, Claremone, Okla.
Norman Tate, Gettysburg, Pa.
Earl Sherwood Thornton, Binghamton, N. Y.
John Umstead, Rochester, Penna.
Frank I. Wieczorek, New Britain, Conn.
Harrison Wilson, South Manchester, Conn.
John J. Wisnow, Providence, R. I.
Orvil Taylor Young, Warren, Pa.

Wounded, Degree Undetermined.

Privates:
Edward Oakley Carr, Clarion, Pa.
William Penniman Morris, Elizabeth, Pa.
James Blaine Myers, Birdsboro, Pa.
Earl Emil Newman, Twin Valley, Minn.
George Tickle, Bennett, Pa.
William Paul Wiederman, Philadelphia, Pa.

Missing in Action.

Corporals:
Albert W. Henkel, Philadelphia, Pa.
Melvin C. McFaddin, Davenport, Iowa.
Eugene Raemaker, Waukega, Ills.
Cook Lafe C. Walker, Greenup, Ky.

Privates:
Joseph Bowling, Wakefield, Kas.
William Bullock, 3057 East 92nd St., South Chicago.
William T. Checkley, Paterson, N. J.
Ben A. Hanson, Cleveland, O.
Ivan V. Knarr, Lamar, Pa.
Clemens F. Krueger, 1744 Washington Blvd., Chicago
Jackson Martin, Canton, O.
William J. Otto, Milwaukee, Wis.
Clarence E. Parsons, Winchester, Mass.
Harold R. Sharp, Elmhurst, Ills.
Evelyn J. Smith, Oroville, Calif.
Thomas Henry, Terry Nippa, Ky.

Previously reported missing, now reported to have been killed:

Lieut. Phillip W. Davis, West Newton, Mass.

Previously reported as missing, now reported wounded in action.

Privates:
Harry Christian, Filbert, W. Va
Elmer Rehberger, Cheviot, Ohio.
Walter Raleigh Stanton, Keency, Kas.
Frederick Steinmiller, 595 Delaware Ave., Kingston, N. Y.
John Leonard Willer, Seldon, Kas.

Previously reported missing, now reported sick in hospital:

Private Joseph Shea, Cincinnati, O.

ON THE DIAMOND.

Scores Yesterday and Games Scheduled For Today.

American League.

New York, 2, Cleveland, 2; 10 innings, rain.
Detroit, 6; Philadelphia, 0; first game.
Detroit, 6; Philadelphia, 2; second game.
Chicago, 8; Boston, 0.
St. Louis, 4; Washington, 3.

Standing of the Clubs.

	W.	L.	Pct.
Boston	56	37	.602
Cleveland	52	42	.553
Washington	50	42	.543
New York	46	42	.523
Chicago	42	48	.467
St Louis	41	49	.456
Detroit	40	51	.440
Philadelphia	37	53	.411

National League.

No regular games scheduled.

Standing of the Clubs.

	W.	L.	Pct.
Chicago	59	31	.656
New York	56	34	.622
Pittsburgh	46	42	.523
Philadelphia	41	47	.466
Cincinnati	41	47	.466
Brooklyn	38	49	.437
Boston	40	52	.435
St. Louis	37	56	.398

International League.

Buffalo, 4; Jersey City, 0; first game.
Buffalo, 2; Jersey City, 1; second game.
Rochester, 6; Binghamton, 5.
Baltimore, 8; Syracuse, 3.

Standing of the Clubs.

	W.	L.	Pct.
Binghamton	52	26	.669
Toronto	54	30	.643
Baltimore	50	35	.588
Rochester	41	35	.539
Newark	43	41	.512
Buffalo	37	44	.457
Syracuse	27	51	.346
Jersey City	18	60	.231

Games Scheduled Today.

National League.

Pittsburgh at New York, cloudy.
St. Louis at Brooklyn, cloudy.
Cincinnati at Philadelphia, cloudy.
Chicago at Boston, clear.

American League.

Philadelphia at Cleveland, clear.
New York at Detroit, clear.
Washington at Chicago, clear.
Boston at St. Louis, clear.

International League.

Binghamton at Rochester, clear.
Baltimore at Syracuse, today's game transferred to Baltimore.
Syracuse at Baltimore, postponed.
Jersey City at Toronto, clear.
Newark at Buffalo, postponed.

ACCORD.

Accord, July 29.—Mrs. Thomas Mitchell and family have returned to their home at Albany.

W. H. Rose, who lost his threshing machine in the fire last winter, has just purchased a new machine of the same make and will be ready for business very shortly.

Mrs. Claudie Lyons is ill with pneumonia.

Mrs. Charles Anderson is slowly improving in health.

Leonard Markle has sold one of his houses to Mettacahonts parties.

Relatives from out of town are visiting Mrs. Maria Myers.

A number are planning to attend the farm tractor demonstration at Napanoch Tuesday.

M. P. Palmer attended the funeral of Dr. Rapp at Ellenville Friday.

Mrs. O. H. Hartwig of Ellenville is spending several days with the Frost family.

A friend from Catskill called on Miss Terwilliger, the rural nurse, at Charles Anderson's Thursday.

Word has been received that John C. Bush, a former resideht of this place, has been seriously injured while performing his duties as brakeman.

At a meeting held at the Reformed Church Thursday evening it was decided to hold the annual town picnic in the Mill Hook Grove on Wednesday, August 28, and beginning with Sunday evening, September 1, a series of camp meetings, conducted by Mr. McKay and others, will be held at the same.

From recent development it would appear that some are of the opinion that a traffic officer is needed in the vicinity of the post office. The majority, however, think that such an officer would be a "non-essential."

Walter Davenport has purchased a new Buick car.

Herman Gazlay took a truck load of pleasure seekers to Kingston on Saturday.

Those who have pledged to buy W. S. Stamps in July should call at the post office for their stamps before August 1 as an ample supply has been received.

Gave Hoarded Sugar to Red Cross.

Last week a Kinderhook woman who was charged with hoarding sugar and flour, was given the option to voluntarily contribute the 200 pounds of sugar and a barrel of flour to the Hudson Red Cross or have her case reported to the federal district attorney. She contributed.

UNDERNEATH THE CITY HALL DOME

He was a strapping big Italian boy, and he had been called in the draft, inducted into service and was ready to be sent to training camp. "Well," remarked a friend, "what are you expecting to do now?"

"Get the Kaiser," replied the Italian boy with a grin.

"But suppose they send you first to Italy?" interrupted the friend.

"Then I see my mother," replied the Italian, every tooth showing as he smiled.

"But suppose they capture you and send you to a German prison," persisted the friend.

"Then I see my father," replied the Italian, adding, "he is a prisoner, and if I go to Austria then I meet my brother in prison there."

"But suppose instead you are killed," said the friend.

"Then I meet my grandfather," replied the Italian, straightening up as the command came for the boys to fall in line on the way to the station to entrain.

The engineering corps of the board of public works presented John D. Brophy, one of their members who entrained last Thursday with the other boys for Camp Dix, with a regulation army blanket.

There has been no change in the glanders situation in Kingston the past week. The public drinking fountains and public horse sheds are still closed and will remain closed until all danger is past.

The measles epidemic seems to have waned, as no new cases have been reported to the health board the past five days.

An examination of chauffeurs will be held at the city hall at noon on Thursday.

Hot weather still keeps up, but fortunately for those in the city hall the building committee of the city fathers are not trying to economize on ice and drinking water may be obtained.

The street force are busy getting Abeel street ready for the laying of Willite to the city line. This will make a decided improvement to that thoroughfare.

ESOPUS.

Esopus, July 29.—The young men who left for Camp Dix Thursday last from this immediate neighborhood were Harlowe McLean, Ernest Palen and William Shane. Mrs. Phoebe McLean, Mrs. Amy Sheeley, Mrs. Ovid Baker, Mrs Jacob Best, Mrs. Andrew Evett, Mrs. Calvin Cole and Miss Helen Cole of Esopus and Mr. and Mrs. A. Palmitier, Mr. and Mrs. Charles Osberg and little daughter, Hilda, of West Esopus, went by train from here to see the young men off. Many other friends who could not be present at the time of leaving will be interested in their welfare and anxious to hear good news from them during their stay in camp or wherever they may be called to serve their country.

Howard, youngest son of Alfred Wright, was home on a short furlough this week. He enlisted in the U. S. navy and is at present at Commonwealth Pier, Division 8, Section 3, Boston, Mass. He will probably sail for France before the war ends. He thoroughly enjoys his experiences as a sailor and only regrets that he did not enlist sooner. He has gained twenty pounds in the past few months and certainly looks fine. He, with his brother, Arthur, who had a vacation at the same time, left for New York city on Wednesday afternoon. The latter has a position in the munition works at Edgewater, N. J., and is doing his bit for Uncle Sam, also.

Do not forget the "Cobweb" social on the Methodist Church lawn on Friday evening, August 2. Come and see what it is like, and help the Epworth League Society in their effort to raise funds for the running expense of the church. The committee will be pleased to have all who will, whether members of the society or not, donate some article valued at 10 cents, same to be disposed of at that price the evening of the social. The article may be one that is suitable for either a lady or gentleman to purchase and may be left at the parsonage, or at Miss Marian Mott's by Wednesday, July 31. We hope everyone will take an interest in this part of the social and send something by that date. Ice cream and cake will be on sale during the evening. No admission will be charged.

An automobile cortege passed through the village on Wednesday morning with the remains of Norman Cole, formerly of this place. The funeral services were held on Tuesday afternoon in Poughkeepsie at the home of Mrs. Frank Mott, a daughter of the deceased. The interment was in the Port Ewen cemetery.

The following names have been learned since the first account was written of those who went from Esopus to Kingston to bid the soldier boys good-bye, and probably there are still more of whom the writer has not heard: S. E. Mott, Leslie Mott, John H. Beaver and family, J. J. House and family, Mrs. Peter Scheide, Jr., and Mrs. Daniel Linden.

Mr. and Mrs. Sheeley and three children of Newburgh are enjoying a week's vacation with relatives in this village.

Elmer Ackerman of New York city was recently a guest of his sister, Mrs. Fred Freer. While here, his friend, Harry Smith, also of New York city, spent the week end and on Tuesday both gentlemen went to Westbrookville for a further vacation.

Mrs. Jennie Jacoby and Mrs. Fred Monroe, both of Poughkeepsie, were guests of Mrs Calvin Cole on Wednesday of this week.

Miss Helen Cole spent Thursday of this week in Kingston as the guest of the Rev. and Mrs. P. N. Chase.

Mr. and Mrs. Robert Syrett of Devon Station, Conn., were guests of Mr. and Mrs. Jacob Fuchs last week, returning home on Wednesday. Mr. Fuch's mother is also visiting him.

OLIVEREA.

Oliverea, July 29.—Mrs. William Lundergan of North Rose arrived at the home of her parents, Mr. and Mrs. B. H. Satterlee, Friday for a few weeks' stay.

Mrs. J. P. Van Valkenburgh and daughter, Madeline, of Union Hill, N. J., are at their home here for the summer.

sion Thursday as a delegate.

The boys of Zelenko Camp beat the All Delaware team at basketball played at Zelenko Camp on Tuesday night. The score was 11 to 4.

Edwin C. Chase attended the Republican county convention at King-

The new district officials will take office on Thursday, August 1.

Miss Norma Burdick of Brooklyn is a guest of her sister, Mrs. F. L. Andrews, in this village.

Steinmiller Reported Wounded.

Fred Steinmiller of 595 Delaware avenue, who was previously reported missing in the casualty list from the war department, is now reported as wounded in action.

Pottery the Oldest Art.

Pottery is the oldest, the longest and most widely diffused of all human arts. Its history, if recorded, would be as old as the history of man; its recorded history begins with the building of the tower of Babel. The oldest pottery known is Egyptian, but every people, civilized or barbarian, has practiced the art in one or another form. All study in every department of art begins at a period not long after the Mosaic deluge, but pottery is the earliest of all forms of art.

1897 THE ECONOMY STORE FOR 21 YEARS 1918

Coffee Percolators
ALUMINUM
Special $1.25

S. E. Eighmey

Box Writing Paper
GOOD QUALITY
25c 39c 50c

A Store Full of Attractive Values

Summer Dress Goods
44 INCH VOILES AT 45c Yd.
Advance orders have kept us well supplied with all the best selling colors, nickel, rose, Copen, blue, pink, lavender, white and black. Thousands of yards have been sold at the good, old price
45c yd.

Afternoon Dresses
$3.50
Another lot of those smart Gingham Dresses, plaids and stripes, of good quality, with white collar and cuffs. (See table on main floor.) Good quality, fast colors, house dresses at
$1.59 and $1.97
SECOND FLOOR

Slip Over Sweaters
Good wool yarn
$2.97 to $6.97
Mercerized Sweater Coats, with plain or fancy collars
$5.97 and $6.97

Columbia Shirts
1.00 1.50 2.00 3.00 3.97 4.97
We knew right well that the men would appreciate these extraordinary values. If you can't come yourself send your wife, your mother or your sister, or just call us on the 'phone, 118, tell us the price you are willing to pay, we'll guarantee the values and exchange later if necessary.

Work Shirts
89c, $1.00 and $1.25

Muslin Underwear
When you consider the present price for all cotton goods, you will appreciate these values:
Muslin Gowns 97c $1.25, $1.50, $1.69 and $1.97
Skirts 97c, $1.25, $1.69, $1.97 and $2.50
Corset Covers 39c, 47c, 59c, 75c, $1.00
Envelope Chemise 97c, $1.25, $1.69, $1.97
Camisoles $1.25
Seal Pax Unions 97c, $1.50, $2.97

The DOWNTOWN STORE for ECONOMY
Broadway and Mill St. S. E. EIGHMEY 26 Broadway.

JOHN J. LARKIN'S

Big Summer Shoe Sale

To Be Continued

DON'T NEGLECT this last opportunity to Shoe up the entire family with the very best of good Shoes and at practically your own prices, so buy up all you can afford as you will never again in these days of high prices have a chance to purchase Shoes of high character at prices such as we are offering them.

A WORD TO THE WISE IS SUFFICIENT

DON'T NEGLECT this last chance as there is still enough to go round and first come first served, so don't be a slacker, get here early.

SHOP NOW WHILE WE HAVE THEM

JOHN J. LARKIN

The Big Shoe Sale Downtown

BATHING! BATHING!

BATH BEACH--KINGSTON POINT

HIGH WATER EVERY EVENING THIS WEEK